ers

$15 up
$25

rcoats that we have
Materials are thibets,
tweeds. Cut three-
lers, also long 52-in.
Prices, $15 to $55.
d our selection
monstrate the
pecial
ever. $25
all the latest style fea-
st details—$15 to $40.

es
s fall
rown
ther.
and
$5.

dou-
abrics
edges
—$6.
sack
black
cassi-
cloth
, $15.

They are made
ished in the most
t floor, State street.
nd plain, at 85c.

n's shoes
es that we purchased
otwear made in this
shoes, in
lf regu-
ate street.
.25 shoes.
.00 shoes.

EASTMAN

WILL YOU READ THE
TTLE CREEK BOOK
We Send It FREE!
ds are so many specialists studying
thing alone—how to get well and how to
ell.
ost of what they know is in this book. It
f you simply write Dept. E 78, Battle Creek
ium Co., Ltd., Battle Creek, Mich. The life
mend can be lived in your own home.

SCRIBE FOR
THE TRIBUNE

The Chicago Daily Tribune.

VOLUME LXIV.—NO. 222. SATURDAY, SEPTEMBER 16, 1905—SIXTEEN PAGES. ☆ ☆ PRICE TWO CENTS.

PERIL TO NATION IN ALIEN FRAUDS

Illegal Naturalizations in Illinois Have Counterpart in Every State in the Union.

NEW LAW TO BE REPORTED

Commission Named by Roosevelt to Study the Problem Ready with Its Recommendations.

BY JOHN CALLAN O'LAUGHLIN.

Washington, D. C., Sept. 15.—[Special.]—Naturalization frauds, such as those disclosed in Illinois, will be made impossible if congress adopts the recommendation of the commission which, under direction of President Roosevelt, has been studying the subject for the last nine months. The commission proposed to urge the president to ask congress to limit the authority to grant naturalization papers to the federal courts and the higher state courts, and to create a bureau of naturalization in the deprtment of commerce and labor which shall have general supervision of all matters relating to naturalization.

When the president returns to Washington the commission will submit its report and its conclusions to him. The commission consists of Dr. Milton D. Purdy, representing the department of justice; Mr. Gaillard Hunt, representing the department of state, and W. H. Campbell, the immigration service.

Roosevelt Sounds the Alarm.

In his last annual message the president called attention to the necessity for scientific inquiry to correct defective laws relating to naturalization and citizenship.

"By what acts expatriation may be assumed to have been accomplished," he said, "how long an American citizen may reside abroad and receive the protection of our passport, whether any degree of protection should be extended to one who has made a declaration of his intention to become a citizen of the United States but who has not secured naturalization, are questions of serious import, involving personal rights and also producing friction between this government and foreign governments. Yet upon these questions our laws are silent."

Frauds in Every State.

The president also referred to the necessity of measures for the protection of elections. The investigation which the commission has made, as directed by Mr. Roosevelt, has brought to light a sensational condition of affairs. Every state in the union has suffered from the grossest kind of naturalization frauds and abuses, electoral and otherwise, resulting therefrom. There is a sufficient alien vote in the United States to serve as a balance of power in a presidential election. In the state of Texas aliens who have not even made a preliminary declaration of their intention to become citizens are allowed to vote for all state officers, including presidential electors. The report of the Philadelphia election frauds which reached the commission showed that in one division in one ward nine-tenths of the voters were aliens who held fraudulent naturalization papers, and forty of them registered from one house of ill repute. In New York, where there is a larger foreign population, a like condition exists on even a greater scale. The commission believes the same to be true of Chicago.

Seeking for a Remedy.

Having established the extent of the abuses, the commission gave consideration to the measures which should be adopted to eradicate and prevent them in the future. The system of naturalization now in force is practically the same as it was when adopted in 1802, one hundred and three years ago. An alien may be admitted to citizenship upon his declaration, on oath, before a circuit or district court of the United States or a district or supreme court of territories, or a court of record of any of the states having common law jurisdiction and a seal and a clerk, two years at least prior to his admission, that it is his bona fide intention to become a citizen and to renounce all allegiance to any other state, and at the same time declare that he will support the constitution.

The commission found numerous instances where a ward politician would take a batch of Italians or other foreigners before a qualified, especially a state, court, and swear that they had lived in America the requisite time for naturalization. Two compatriots of the applicant for citizenship are sufficient in a majority of cases to establish the fact that he is a moral person and had lived three or five years in the United States, as the case may be, and is deserving of citizenship. Many immigrants arrive in this country equipped with naturalization papers which they bought in their own country.

As far as possible the commission will seek to obtain legislation which will take away from minor courts the right to confer naturalization. The judges of these courts are dependent upon the influence of the local political leaders. The commission will recommend that only federal courts and the higher state courts have authority to grant citizenship.

Bureau of Naturalization.

The bureau of naturalization is to be organized under the control of the secretary of commerce and labor, who will receive from the immigration bureau the record of each immigrant, which will show the date of his arrival in this country. Every court will be required to forward a copy of the naturalization certificate to the bureau of naturalization. The bureau will compare the two records and should it be found that citizenship had been acquired fraudulently the matter will be referred to the department of justice for prosecution of the man who has taken out the papers and the witnesses who swore in his favor.

There has been some talk in the immigration service of giving a card to each immigrant and requiring him to produce it before the court when he appeared for naturalization. As such a card might be altered or forged while it is in possession of the man, this seemed to promise little relief from the abuses which have prevailed in this branch of American life. By the scheme which the commission has been considering it will be possible, it is believed, to prevent such wholesale abuses as have existed in Philadelphia and which are reported to prevail in Illinois.

In view of the large number of aliens who annually enter the United States there has been some talk of extending the time they should remain before being admitted to citizenship. It has been decided, however, that five years is long enough for a man to learn

(Continued on page 7, column 2.)

SUMMARY OF The Daily Tribune.

SATURDAY, SEPTEMBER 16, 1905.

THE WEATHER—
FORECAST—Generally fair Saturday; probably showers and thunder storms Sunday; continued warm; fresh southerly winds.
Sunrise, 5:31; sunset, 6:01. Moonrise, 7:42 p. m.
CONDITIONS YESTERDAY.
Temperature, max. 79, min. 63, mean 71, normal for the day 65. Deficiency for 1905, 242.
Precipitation for 24 hours to 7 p. m., .0. Excess for 1905, 4.10 inches.
Wind, S. W., max. 20 miles an hour at 9 a. m.
Relative humidity, 7 a. m. 75%, 7 p. m. 72%.

LARGEST 2 CENT MORNING CIRCULATION IN THE WORLD.

The Tribune Want Ads Will Be Found on Pages 10 to 14.

WASHINGTON.

Naturalization frauds discovered in Illinois to be impossible if congress adopts remedy urged by commission appointed by Roosevelt; frauds discovered in every state; alien vote holds balance of power. Page 1.

Senator Gorman accepted challenge of Maryland republicans and will fight state campaign on negro disfranchisement issue; law explained by Richard Weightman. Page 8.

DOMESTIC.

Vice President Perkins told legislative committee that New York Life donated $48,000 to republican campaign fund last fall; transaction hid from finance committee; admitted that $800,000 over night sale was to fix books. Page 2.

American board of foreign missions in session at Seattle decided by vote of forty-six to ten to table all resolutions on question of "tainted money"; action taken after plea by Dr. Washington Gladden. Page 1.

Horticulturist Burbank in San Francisco address denied theory of evolution; said environment would overcome traits of heredity. Page 3.

Inquest over death of Mrs. James Walsh resumed at Crandon, Wis.; husband told story of shooting. Page 4.

FOREIGN.

Marquis Ito denied recent riots in Tokio were directed against Americans; not a semblance of ill feeling against Americans or Roosevelt. Page 6.

Swedish semi-official statement confirmed report of mobilization of conscription lists in Norway; more talk of arbitration. Page 5.

Land on which Chicago is built claimed by descendants of Kosciusko; United States to be asked to pay $1,050,000,000. Page 6.

Witness told how Hugh Watt, Glasgow financier, tried to hire him to murder former wife. Page 5.

POLITICAL.

Gov. Deneen made appointments to charter convention and on Lincoln park board. Page 1.

David E. Sherrick, Indiana's ousted auditor and alleged embezzler, defies Gov. Hanly, his accuser, and declares that executive had borrowed the state's money. Page 3.

Appointment of Robert E. Burke's friend as ward superintendent caused stir in city hall. Page 7.

Naturalization frauds exposed before grand jury; one man arrested. Page 7.

LOCAL.

One hundred vertical street signs to be placed by city electrician. Page 1.

Policeman William Rengel of Gross Point at outs with all other village authorities. Page 2.

Traction companies offered to exchange transfers and run through cars in return for franchise. Page 2.

Printers claimed developments of day foreshadowed victory in strike. Page 2.

Discovery that G. A. Kimmell was alive in New York asylum led to suit to recover $25,000 life insurance money. Page 2.

President James of University of Illinois, at luncheon at Press club, told hopes for institution. Page 2.

Chief Collins began work of stopping all private poker games in city. Page 4.

President of State Federation of Women's clubs condemned fashionable receptions at conventions. Page 5.

Board of education ordered home sanitation taught in public schools. Page 9.

NEW YORK.

Mail sacks found in Yonkers assistant postmaster's home showed thefts had continued many years. Page 5.

Girl who took her own life at hotel identified as stenographer; driven to act by false stain on character. Page 5.

Mme. Wade gave fetching demonstration of correct way to lace corset. Page 5.

TRADE AND INDUSTRY.

President Ramsey of Wabash stated in Pittsburg road would be operated by him solely for owners of stock and debentures. Page 14.

Hogs advanced 10 cents to 20 cents at stockyards; cattle unchanged; lambs declined. Page 14.

R. G. Dun & Co. reported continued increase in trade volume in Chicago district. Page 14.

Money situation dominated New York stock market and prevented professionals from boosting prices. Page 14.

Two twenty acre tracts were sold for $52,850 and for $30,000. Page 14.

Eighteen railroads in United States court resisted efforts of interstate commission to compel rate change. Page 15.

Big buying by Armour aroused wheat traders from early nap. Page 15.

Liberal receipts of peaches and potatoes made both markets easy. Page 15.

SPORTING.

White Sox beaten in ten inning game by St. Louis browns, 5 to 3. Page 6.

Third Nationals lost to St. Louis cardinals at St. Louis, 4 to 3. Page 6.

Broncho won fast race at Milwaukee, equaling mile track record in competition of 2:03¼. Page 6.

Audubon Boy paced mile over heavy track at Syracuse in 2.00¼. Page 6.

Maroons to play first game of local football season against North Division High school. Page 6.

Locals lost one wicket in opening cricket play against combined team of visitors. Page 6.

W. V. D. Wright won golf championship of Washington Park club. Page 6.

MOVEMENTS OF OCEAN STEAMSHIPS.

Port.	Arrived.	Sailed.
ANTWERP		Marquette
COPENHAGEN		Oscar II.
DOVER		Hamburg.
GENOA		K. Albert
GLASGOW		Carthaginian
LIVERPOOL		Republic
LIVERPOOL		Sylvania
MANCHESTER		Caledonian
MOVILLE		Parisian.
NEW YORK	Campania	Cedric.
NEW YORK	Philadelphia	Numidian.
NEW YORK	Pretoria	
PLYMOUTH	Blucher	
QUEENSTOWN	Lucania	

REPUBLICAN 'LIFT' BY NEW YORK LIFE

Perkins Admits Giving Party $48,700 for Campaign Purposes; Hid from Finance Committee.

FEARED PARKER REGIME.

Vice President Also Acknowledges That $800,000 Overnight Sale Was Made to "Fix" the Books.

New York, Sept. 15.—[Special.]—Vice President George W. Perkins of the New York Life gave the Armstrong legislative committee sensational inside data concerning the company's financial methods at today's session.

He frankly admitted that an entry of $48,702 in a ledger marked "ordered paid by the president" represented a contribution to the republican campaign fund last year. He added that similar donations were made in 1900 and in 1896. He acknowledged that this expenditure never was brought to the attention of the finance committee, but was a "purely executive action," determined upon because it was considered "for the best interests of the policy holders," and because it was believed that their assets would be endangered by democratic success.

Mr. Perkins was asked concerning his dual relations as second executive of the New York Life and as a member of the firm of J. P. Morgan & Co., through which the insurance concern does much of its business. He declared that neither connection influenced his judgment in any capacity.

Admits Hiding $800,000.

Asked about the syndicate action by which $800,000 in bonds was sold on Dec. 31, 1901, to J. P. Morgan & Co. and bought back on Jan. 2, 1902, he insisted that the transaction was regular, and that the resulting loss of $80,000 was the best the insurance company could do under the circumstances. After much circumlocution he was forced to admit that the real purpose of the proceeding was to have the books read $3,200,000 instead of $4,000,000 at the time the commissioner of insurance received a report concerning the New York Life's assets.

The disclosures concerning the big contribution to the republican campaign fund came as a climax after a day replete with revelations. Mr. Perkins' admissions were in the nature of a bomb among the mob of spectators, who crowded the committee's quarters to their capacity. Standing room was at a premium, and every one bent forward to catch the testimony. This was hardly necessary, for Mr. Perkins spoke distinctly in an audible voice. He paced the small platform upon which the witness chair is placed, just before the committee's rostrum, and accompanied his explanations with earnest gestures, oftentimes suggesting questions to the counsel.

Mr. Perkins was first called just previous to the hour for luncheon. He resumed immediately after the recess and was on the stand when adjournment was taken for the day.

Feared Democratic Success.

Mr. Randolph, treasurer of the New York Life, who had been on the stand earlier in the day, had been sharply questioned as to the purport of the $48,702 entry, but he was unable to explain it. He thought no one except the president could.

Mr. Perkins had been called to testify as to some other transactions and, after a recess, he was asked to produce the check. It was made out payable to J. P. Morgan & Co., and the witness stated it was a contribution to the national republican campaign committee, and had been paid to Cornelius N. Bliss. He said:

"This payment was made after careful deliberation. It must not be considered an ordinary contribution to the campaign fund. It was paid because we felt that the assets of the New York Life Insurance company would be jeopardized by a democratic success."

Mr. Perkins said contributions also were made in 1900 and in 1896. As an illustration, witness said the first contribution made was in 1896, by President McCall, who is a democrat.

"He contributed to the McKinley campaign fund and voted for McKinley because he felt it was in the best interests of the policy holders of his company," he explained.

Finance Committee Never Knew.

Mr. Hughes brought out that this expenditure was never brought to the attention of the finance committee, the witness terming it a "purely executive action." It was charged against cash on the books of the Hanover bank office or financial department. The witness did not know against what account the other contributions were made, but he could furnish data.

Mr. Perkins here interposed:

"I would like to make one statement: The fact the check is drawn to J. P. Morgan & Co. has no significance. I paid out the money and it was merely because of a convenience of repayment that the check was made payable to J. P. Morgan & Co."

"What other contributions to political campaign funds have been made by the New York Life?"

"None to my knowledge."

Senator Armstrong took up the inquiry. He asked:

"How came the check to be such an odd amount?"

"I don't know exactly, except that Mr. Bliss had asked for $50,000."

No Check on Officials.

"Were you in a position to know of other campaign contributions?" asked Senator Armstrong.

"I don't know, that is a question that ought to be looked into. In all campaign contributions I believe that the fullest publicity should be attached. They ought to be publicly known and there ought to be a law passed to that effect."

"Is there no self-restraint allowed the officers in these campaign contributions?"

"None that I know of. I think we have a right to leave the matter to the judgment of the officers."

"If the president out of his own executive authority without reference to the finance committee pays out such large sums as these, how do they ever come before the officers of the company?"

"I have said the finance committee has no authority over the agency accounts and general expenses. I think there should be a broadening of this authority."

Mr. Perkins was then asked about the

(Continued on page 4, column 2.)

THE REMORSE THAT GOT SIDETRACKED.

Wife—"Here it is, 1 a. m., and husband not home yet. I'll sleep here in the attic, and when he comes home he'll find I'm missing and be scared to death. He'll think I've been drowned. I'll teach him not to stay out so late."

Husband (one hour later)—"Great scott, 2 o'clock. Now to get in without waking her. I hope the door won't squeak."

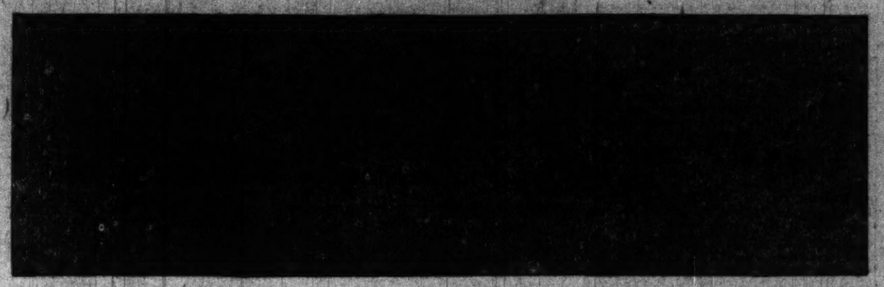

Husband—"This is great. Got in without waking her and without lighting a light."

(Next morning)—The wife appears after an awful night in the attic.

'TAINTED MONEY' NOT BARRED

Board of Foreign Missions Tables Gladden Resolution.

AUTHOR ASSAILS THE POLICY

Decries Acceptance by Church of All "Predatory Wealth."

Seattle, Wash., Sept. 15.—[Special.]—The American board of foreign missions by a vote of 46 to 10 today decided to table all resolutions on the question of "tainted money." The action is considered a defeat for Dr. Washington Gladden, who has led the campaign in opposition to accepting the Rockefeller gift of $100,000 and similar contributions, which he styles "predatory wealth."

The vote was not taken until the question had been thrashed out in all its phases and the leading Congregationalists of America had voiced their sentiments on the subject.

The issue was precipitated by Dr. Gladden, who introduced the following resolution:

Resolved, That the officers of this society should neither solicit nor invite donations to its funds from persons whose gains are generally believed to have been made by methods morally reprehensible and socially injurious.

David Fales, of Illinois, immediately offered a sub-resolution calculated to uphold the prudential committee in its attitude on the subject of such gifts, and both were referred to a special committee including Dr. Gladden and Mr. Fales. Two reports weer submitted, one from the majority, signed by five members, and the other a minority report containing the signature of Dr. Gladden and Dr. Moxom.

Gladden's Action Follows Appeal.

Dr. Gladden entered the auditorium while Secretary C. H. Patton was reading the appeal of the prudential committee for more money, arguing in favor of acceptance of the Rockefeller gift. Seeing Dr. Gladden, President Capen interrupted Mr. Patton and recognized the venerable moderator. Dr. Gladden then arose in the body of the church and read his resolution. Without waiting for a motion, President Capen ordered the resolution referred to the business committee.

After some committee reports had been submitted and other business transacted the Gladden resolution was taken up.

Dr. Gladden, who is credited with inaugurating the phrase "tainted money," explained his views at length in an address entitled "Shall Ill Gotten Gains Be Sought for Christian Purposes?" He said he could not indorse the revenue policy of the prudential committee in accepting offerings from any and all sources.

All Dollars Not Equally Good.

"It is often said that one man's dollar is as good as another man's dollar, but that is far from true," said Dr. Gladden. "One dollar lying in a pile of dollars may be as good as any other dollar in that pile; but one man's dollar is not as good as another man's dollar, because the man is the coefficient of the dollar. What did Jesus say about the poor widow's mite? He said that it was more than all the gifts dropped into the treasury by the rich men. It was worth more to the kingdom of God. Would you have replied to him that one mite is just as good as another mite, and that since some of those rich men had cast in a thousand mites their offerings must be worth a thousand times as much as hers? It is not only the man behind the gun who makes the difference; it is the man behind the dollar quite as truly. And the church which loses sight of this distinction, or suffers it to be blurred, is on the way to apostacy.

"If money cannot be tainted, then it cannot be sanctified. I hope we are not yet ready to say that there can be no such thing as consecrated money. I trust that that phrase may yet have a real and inspiring meaning.

"Is there no difference to the missionaries in these two gifts? Shall we say, since one man's dollar is as good as another man's, the $500 from the gambler's till will do just as much good on the mission field as the $500 of the praying, loving, consecrated church? I think we all know better.

"The church is not wise to solicit the gifts of multi-millionaires because in this quest its own power is apt to be paralyzed and its natural resources dried up. Nothing is more fatal than the habit of dependence on such sources. Even when there is no moral question raised, the exploiting of big donations lessens the interest of the multitude of small givers on whom the work must mainly rest. The gifts of the Congregational churches to missions are less now than they were ten years ago, though their numbers have considerably increased and their wealth has probably doubled. I think that one main cause of this is an increasing tendency to turn to the big givers.

Responsibility on Board.

"A kindred reason why this board should not make friends with predatory wealth is found in the grief, and shame, and weakness it brings to the churches whose agent the board is, with whose life it is identified, and upon whose strength it must rely. This board is not an independent organization. It is the representative of the Congregational churches. For whatever it does we must bear the responsibility. Of the glorious work it has done, and it has done some of the best work this world has ever seen, we have had the credit. Of the mistakes it has made, and it has made some woeful ones, we have had the blame.

"I think I have given adequate reasons why the missionary society of the Congregational churches should not cultivate the friendship and cooperation of men who represent the aggregations of predatory wealth which now threaten the life of this republic. It may be asked who these men are. It is not necessary to name them. There are not many of them. It will not be difficult for the officers of the society to learn their names by a little inquiry among their neighbors. With such a caution as the resolution which I am advocating contains, I am willing to leave the matter to the discretion of the committee."

CHICAGO TRAIN IS WRECKED; 2 PERSONS KILLED, 30 HURT.

East Bound Flyer Sideswipes Engine at Kimmel, Ind., and Four Passengers Are Demolished.

Kimmel, Ind., Sept. 16.—Eastbound passenger train No. 94, on the Baltimore and Ohio railroad collided with a light engine here early this morning. It is reported that one of the engineers and a baggageman were killed and about thirty persons injured.

The light engine, which had been standing on a siding, pulled out on to the main line just in time to be "sideswiped" by the passenger train.

One of the engines and four cars were completely wrecked.

CITY TO TRY STREET SIGNS.

Bold Experiment Is Decided On by the Council Committee.

100 FOR THE FIRST TEST.

"Experiments" to Be Perpendicular; Citizens Must Try to Read Them.

According to a veracious report, the municipal government of Chicago is going to "experiment" in the placing of street signs at certain street intersections "for the guidance of strangers and unfamiliar citizens."

City Electrician Carroll was ordered yesterday by the street nomenclature committee of the council to place 100 signs in various parts of the city, so citizens may see them and judge their value and appearance. According to the same report, "it will be an educational experiment." The city has existed so long without signs that the aldermen seemed disposed to be gradual with the innovation and careful to prevent a shock to citizens.

Must Read from Top Down.

The signs authorized by the committee will be perpendicular, and will be placed on the electric light poles or on special posts to be placed on the corners. They will be of galvanized iron, and the name of the street will appear perpendicular, like this:

VAN BUREN

It was argued that this would be too hard to read and that the signs should be horizontal, without any effort to verge on the Chinese, but City Electrician Carroll declared horizontal signs would interfere with the work of the linemen.

Start at City Hall.

The experimental signs will be placed around the four corners surrounding the city hall, at Twelfth and Halsted streets, Belden and Clark streets, and at other street corners in various parts of the city.

The city council some months ago appropriated $10,000 for this purpose, and now the nomenclature committee has reached a "tentative" decision.

BELGIANS HONOR ROOSEVELT.

Public Square of the Canton of Ninove Will Be Named for American President.

New York, Sept. 15.—The public square of the canton of Ninove, in Belgium, has been named Place Roosevelt by order of the canton's legislative body, in appreciation of the president's share in concluding the peace treaty between Russia and Japan. The new Roosevelt square, or Place Roosevelt, was formerly known as the Place Communale de Ninove.

DENEEN ACTS ON CHARTER AND PARK

Governor Appoints Fifteen Citizens for the Convention and Reorganizes the Lincoln Board.

ALDERMEN ALSO NAMED.

Prospect Is Now That Mayor Will Call a General Session for Revision Next Month or in November.

DELEGATES TO CHARTER CONVENTION.

B. A. Eckhart, Ex-Mayor Carter Harrison, Ex-Mayor George Swift, John P. Wilson, Francis Lackner, Walter L. Fisher, Graham Taylor, Frank G. Hayne, H. Edward C. Young, George W. Perkins, Rt. Rev. H. A. Haugan, Prof. Charles E. Merriam, John G. Shedd, Alexander Revell, Lessing Rosenthal.

LINCOLN PARK BOARD.

PRESIDENT.
Francis T. Simmons.....Twenty-first ward

COMMISSIONERS.
Bryan Lathrop.....Twenty-first ward
Edward A. Linn.....Twenty-second ward
F. H. Gansbergen.....Twenty-third ward
Anton Pettibone.....Twenty-fourth ward
Charles F. Whitney.....Twenty-fifth ward
Charles H. Wilson.....Twenty-sixth ward
Superintendent.....Reuben H. Wandel

By making the foregoing appointments last night Gov. Deneen not only reorganized the Lincoln park board but he put in motion again the project for a new Chicago charter.

The men named as delegates to the charter convention are appointed in accordance with the city council resolution authorizing the governor to select fifteen to serve with others appointed by the mayor, the city council, the legislature, and by different taxing bodies in the city.

Although the drainage board and the county board had selected their quota of two delegates each, the appointments by the governor marked the first actual step toward bringing the convention into being.

Badenoch Names His List.

The governor's action was followed later in the evening by the naming of fourteen aldermen for the convention by Chairman Joseph Badenoch of the council's state legislation committee. Mr. Badenoch himself makes up the fifteenth. The fourteen other charter convention aldermen are, with their wards indicated:

Milton J. Foreman	6	Albert W. Beilfuss	32
Thomas J. Dixon	2	Thomas M. Hunter	1
Frank I. Bennett	7	Charles Werno	23
Henry F. Eidmann	32	Thomas Carey	29
Robert H. McCormick	21	John Powers	13
Bernard W. Snow	7	Michael Zimmer	12
Walter J. Raymer	28	William E. Dever	17

It is expected that the action of the governor and of Chairman Badenoch will be followed soon by the appointment of the other delegates and the calling of the convention will then depend on Mayor Dunne. The mayor has been waiting for the governor to act, and it is understood that the convention is likely to meet some time early in November, if not in October.

Represent Many Fields of Work.

In making up the list of citizen delegates, announced last night, the governor endeavored to secure a representative body of able men and it is believed that he has succeeded in this object.

B. A. Eckhart, as president of the west park board, represents not only park interests but also as a business man represents board of trade and industrial interests.

By appointing Charter H. Harrison and George B. Swift, the governor leaves it to the mayor to appoint John P. Hopkins and Hempstead Washburne, if all the surviving ex-mayors are to be recognized in the convention. That some such idea was in the governor's mind is thought probable since he apointed a republican and a democrat and left a republican and a democrat for the mayor to appoint if he should care to.

Versed in Municipal Law.

Attorneys John P. Wilson and Francis Lackner were named because in the governor's opinion they represent the best legal opinion in the matter of municipal law. Mr. Lackner is a member of the law firm of Lackner, Butz & Miller.

Walter Fisher goes in as a representative of the Municipal Voters' league and of other civic associations. Graham Taylor of the Chicago Commons is appointed for the line of action represented by the social settlements. Frank G. Hoyne is a real estate man and his appointment is a recognition of real estate interests.

Edward C. Young is a graduate of West Point, and it was the governor's idea that he would add value to the delegation not only as a business man representing the wholesalers but as a military man whose ideas would be useful in considering matters pertaining to the police force.

Helge A. Haugan, president of the State Bank of Chicago, is a representative of the banking interests as well as other general business lines.

Prof. Charles E. Merriam is instructor in political economy at the University of Chicago and is appointed as a representative of the universities and because of his specialty in education. John G. Shedd is another appointment for the business life of the city.

George W. Perkins is president of the cigar makers' union and goes on the delegation for the labor unions. Alexander Revell is made a delegate as president of the Civic federation and Lessing Rosenthal, of the law firm of Julius and Lessing Rosenthal, as a representative of this and other municipal associations.

Makeup of Convention.

The convention, when complete, will consist of the above fifteen delegates appointed by the governor, the fifteen representing the council, fifteen yet to be appointed by the mayor, fifteen Cook county members of the last general assembly to be appointed by Speaker Shurtleff of the house and Lieut. Gov. Sherman, president of the senate, fifteen members of the city council, and two delegates each from the board of education, the sanitary board, the library board, the county board, and the three park commissions.

The county board already has named President Brundage and Commissioner Walker, and the drainage board has selected Commissioners Jones and Baker.

The resolution creating the convention, or making it possible, was introduced in the city council by Ald. Foreman, following the ineffectual efforts of the legislature to pass effective charter acts. It became apparent

early at Springfield that no important charter proposition could be taken up without developing at least six diverse opinions in Chicago or without bringing down at least two opposing lobbies.

Hope to Reach Harmony.

It is in the hope of the framers of the plan that a repetition of this may be avoided in order that a convention in which are represented all the interests of the city may reach unanimity on charter subjects. The legislature left an abundance of material for the convention to handle.

Charter legislation is represented by the municipal courts bill, abolishing justice and police courts and establishing in their stead city courts, and in the so-called "charter" bill which increases the mayor's term to four years, abolishes the city attorney's office, makes the chairman of the council finance committee a salaried officer and accomplishes other purely administrative reforms. Under the charter amendment the gas bill also was passed.

No attempt, however, was made to take up such questions as revenue reform, park consolidation, or increase in bond limitation. These larger questions in the charter issue were passed on for the subsequent legislature.

An effort to have the legislature pass a charter convention bill, calling for such a convention as that for which the city council has provided, was defeated. The members of the legislature were afraid of the project. They feared to create a body for which they might be held responsible. A particular effort was made by the labor unions to secure the passage of the bill, and it went through the house, only to be buried by the senate.

New Lincoln Park Board.

In making the Lincoln park board appointments the governor did not deviate from the tentative slate which was submitted to the north side politicians a month ago. Up to the last moment Deneen wanted to appoint a democrat to succeed Commissioner Burr A. Kennedy, a democrat, but he gave way to the wishes of the north siders, who wanted the appointments made as they stood on the tentative slate.

Commissioners Simmons, Lathrop, and Cansbergan of the old board are retained, and it is announced that there will be no changes either in policy or management. Supt. Reuben H. Warder will stay, and it is announced that there will be no changes among the park employes.

Mr. Simmons will be elected president of the board at the first meeting of the commissioners. It is probable that H. A. Haugan, whom the governor endeavored to secure for the presidency of the board, will be selected treasurer, but there is no announcement on this point.

Who the New Men Are.

Of the four new men, Amos Pettibone is second vice president of P. F. Pettibone & Co., printers and stationers. He is credited to President Brundage of the county board. Edward A. Linn is a son of Circuit Court Clerk John A. Linn, and has been associated with his father in the undertaking business. Mr. Whitney is a member of the insurance firm of Critchell, Miller, Whitney & Barbour, and is appointed on the recommendation of James Pease.

Charles H. Wilson was recommended by Robert M. Simon. He is a real estate man. He was a candidate for alderman in the Twenty-sixth ward against Ald. Peter Reinberg and was defeated. This was preceding the Deneen-Lowden primary fight, and it was felt that the anti-Deneen faction had united to down Wilson for the tactical advantage which it would seem to give them over Deneen.

This fact had considerable to do with his appointment to the board. Formerly he was north town collector.

LEAVES DEATHBED OF WIFE AND ENDS LIFE WITH ACID.

Horace G. Meyers Commits Suicide on Learning That His Marital Companion Is at Death's Door in Hospital.

While his wife was dying at the Englewood Union hospital from the effects of an accident suffered a week ago, Horace G. Meyers, 38 years old, 6737 Wentworth avenue, committed suicide last night by drinking carbolic acid. The body was found some time later by a neighbor who called at Meyers' residence.

Meyers visited his wife at the hospital in the afternoon and was told that she could not live.

"Will she die today, do you think?" he asked of the physician who stood at her bedside.

On being told that Mrs. Meyers was then struggling with death, he held out his hand to her and exclaimed:

"We will be taken across in the same boat."

Then he hurried home and killed himself after sending his 5 year old daughter on an errand, telling her not to return until after dark. Mrs. Meyers died soon after her husband left the hospital.

In the presence of his wife and seven children Martin Aadirdema, 40 years old, 1500 West Sixty-seventh street, committed suicide by cutting his throat with a razor. He was an attendant at the Ogden Park swimming pool until last Monday, when he resigned. Since then, the police say, he had been drinking heavily.

George M. Miles, a wood polisher, 22 years old, 1710 West Madison street, shot himself near the heart yesterday afternoon after a quarrel with his aunt, Mrs. Jane Havich. He was taken to the county hospital by the police.

NOTE DEAL LEADS TO ARREST.

Guy R. Godfrey, Treasurer of National Fireproof Paint Company, Taken at Lockport.

As the climax to a series of complications, Guy R. Godfrey, treasurer of the National Fireproof Paint company, was arrested yesterday at his residence in Lockport. He is charged with larceny as bailee and conspiracy.

George F. Johnston, secretary of the company, bought a $2,500 note, and, it is said, paid for it with a check to which the company's name was signed. The bank refused, it is charged, to cash the check.

According to C. B. Orvis, 5156 Calumet avenue, seller of the note and complainant against Godfrey, the officers of the company profited by the sale of the security and Godfrey gave bonds before Justice Rhoades for his trial.

POLICEMEN PUT OUT A FIRE.

Called to Capture Burglars in Oak Street Residence, They Stay to Extinguish Flames.

Two policemen who were summoned to the house of Dr. Martha Kuznik, 429 Oak street, last night to search for burglars, ended by extinguishing a fire. Sergeant Michael Sullivan and Policeman O'Gara were the extempore firemen. The blaze had been started accidentally as a result of the burglar scare. The thieves escaped.

A youthful highwayman robbed Miss Catherine Schwabin, of Blue Island, of a pocketbook containing $7 at Thirty-second street and Rhodes avenue. Miss Schwabin struggled with the robber until she was knocked to the pavement unconscious.

Two bicycle riders robbed Joseph Kaprian, 915 North Ashland avenue, a saloonkeeper, of $350 early in the morning. Then they mounted their bicycles and escaped.

PRISONER DIES IN A CELL.

Frank McNeff Expires in Woodlawn Police Station Before Physician Can Be Summoned.

Frank McNeff, 6106 Washington avenue, died yesterday in a cell in the Woodlawn police station after he had been arrested on a charge of disorderly conduct. Soon after reaching the station he became ill and a physician was summoned, but before he arrived McNeff died. It was believed then that McNeff had died from alcoholism, but an examination has led to an investigation by the coroner. According to a physician McNeff died from a hemorrhage of the brain, caused by a blow on the head. Whether this was received in a fight or in a fall is to be determined.

Burnett's Extract of Vanilla
Has taken gold medals against all other brands.

TRACTION LINES MAKE PROPOSALS.

Conditional Offer of Through Routing of Cars and Exchange of Transfers.

SEEK 20 YEAR FRANCHISE.

Companies Agree to Answer by Sept. 26 Questions Put by the Aldermen.

The meeting of the committee on local transportation in the city hall yesterday ended in the traction companies agreeing to answer on Sept. 26 several questions submitted by aldermen.

An interesting and at times lively debate was had before even this much was accomplished. This debate made it plain that what the companies are seeking for is a straight twenty years' franchise.

The tangible results of the meeting were two offers, made by the Chicago City company, as a part of what it would agree to do in order to secure an extension of franchise. While the Union Traction representatives did not concur in these offers, they sat silent when the one involving them was made. They are understood to be bound by it. The two offers are:

An exchange of transfers between the two companies outside of a fixed zone and a through routing of cars inside of that zone, so as to make a case of "one city, one fare."

An immediate rehabilitation of the service of the company on the lines of the recommendations in the Arnold report.

Questions Put to Companies.

The important questions which the company has agreed to answer at the next meeting of the committee are:

In any settlement agreement which may be made will it be provided that at a determined period, or periods, during the life of the agreement the city may take over your lines and the price and method of fixing the same be therein set forth?

Will you agree to the city taking over the lines at any time during the life of the franchise, if one is granted?

The other questions are all based on the report of the committee on Dec. 11, 1901, when it outlined the terms of what it then considered a proper franchise ordinance. This report deals with requirements calling for good service on the part of the companies, and then provides for universal transfers; that the city can take over the properties at any time after the first ten years; that all grants terminate at the same time; that the underground trolley be used in the territory bounded by Ashland and North avenues and Twenty-second street, and that the companies operate in subways if the city ever builds them.

Says City Cannot Buy Lines.

The first of the two more important questions was asked by Ald. Foreman, and resulted in a debate between Col. E. R. Bliss, speaking for the Chicago City company, and Mayor Dunne. In answer to it Col. Bliss said:

"That brings up the question of purchase, and that means the price. I have never taken that question seriously, because I have never felt it was asked seriously. I know the city today cannot buy these properties, and you will agree with me, as the less goes with the greater, the city council cannot make a binding contract to buy them."

"Why cannot we buy them?" asked Mayor Dunne. In answer Col. Bliss read from the mayor's message to the council of July 5 advocating the "contract plan" as against the "city plan," because of the difficulty of financing the latter.

"We could buy them by issues of Mueller law certificates," declared the mayor, and added: "The same situation existed in Toronto when that city acquired its street car properties."

"I am taking my law from Illinois, not from Canada," retorted Col. Bliss. "I wish I was speaking to you as a judge, because I believe you would hold with me. When the city of Chicago is able to make a contract is time enough to consider the terms of it. The reason the question of purchase has not been considered seriously is because the city has not now the power."

Opposes Control by City.

Then Col. Bliss changed the topic and threw this suggestion into the meeting:

"If the mayor will put the name of the Chicago City company in the blank left for those of the directors in his 'contract plan' ordinance and eliminate the sections which we think are illegal, we will gladly take the ordinance. It is a good ordinance. Then you need not discuss any purchase during its life. It is a straight twenty year ordinance."

"Will you take it with the clauses providing for control of the company by the city?" asked Mayor Dunne, and Col. Bliss replied: "Those are the clauses which in our opinion are illegal."

Then there was a demand all along the line that the company make a definite offer then and there, as to what kind of an ordinance it was willing to accept. Col. Bliss made it plain that its desire is for a twenty year grant, by saying:

"We came here prepared to make an offer, but these two questions you have asked looking to the ending of the franchise during its term must be answered first. They are basic. They go to the questions of what compensation can be paid the city, how much underground trolley construction there can be, what money can be spent for rehabilitation of the properties, in fact, the entire financial part of the agreement, as the amount of money which can be spent by the company depends almost entirely on the length of the grant."

President Mitten of the Chicago City road was asked when the company would be able to say whether it would take a franchise for less than twenty years. He promised a reply a week from Tuesday. This was agreed to.

Offer to Exchange Transfers.

At the start Ald. Bennett asked Col. Bliss what his company would be willing to do in the way of a unified system. The latter replied it would agree to give and take transfers with the Union Traction company at all intersecting points south of Twelfth street. To avoid the trouble and loss of transfers in the business district, it would agree to run through cars between the three divisions of the city in the zone bounded by Twelfth and Halsted streets and Chicago avenue, passengers on these cars to be transferred from them at the end of their runs. Through cars could also be run in Halsted street and Ashland, Western, Center, and Kedzie avenues on the west side.

A question as to the kind of service the company would furnish was answered by President Mitten, who said:

"We would rehabilitate our lines at once, as well as take out the cables and put in their places cars similar to those we are now installing in Indiana avenue. We have a plan for rearranging the downtown loops so as to provide for through routes between the three sides of the city. In rehabilitation we would practically follow the Arnold specifications.

Would Try Underground Trolley.

"There is a question as to the underground trolley. Naturally the amount of it to be built would depend largely on the compensation the city would ask the company to pay. If it is decided to install it we would ask that we be allowed to do so gradually. The underground trolley is an experiment in this climate, and we would suggest that the first trial be made in State street, for instance, and, if it survives a winter there, then it could be put in Wabash avenue. It would be bad business policy to put it in all the streets at once and then, if it fails, to have our entire system thrown out of commission."

The only roll call of the meeting was on Ald. Dever's motion that the companies present a complete plan at once. It was defeated by this vote:

Yeas—Dever, Finn, Zimmer, Bradley, Maypole—5.

Nays—Foreman, Bennett, Carey, McCormick, Young, Raymer, Hunter—7.

Open Until 10 Tonight!
You can have a Diamond charged on easy payments. Loftis Bros. & Co., 24 Fl., 92 State-st.

New Members of Lincoln Park Board.

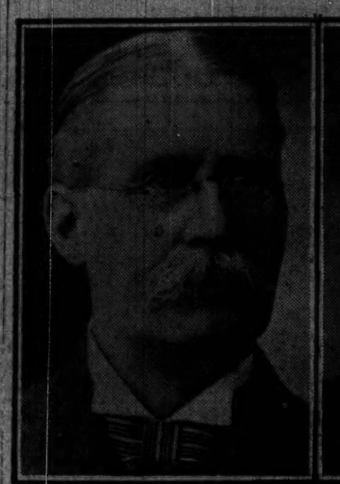

Amos Pettibone.

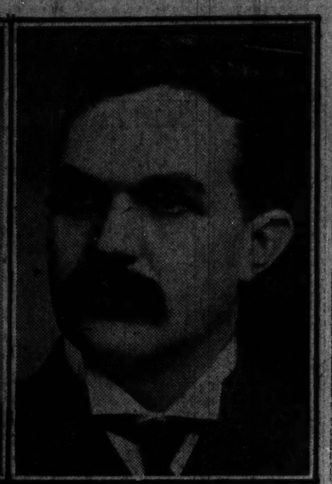

Charles P. Whitney.

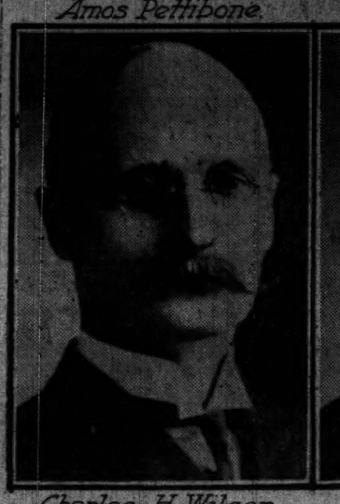

Charles H. Wilson.

Edward A. Linn.

POLICY PAID; MAN ALIVE.

BANKER BELIEVED TO BE DEAD, FOUND IN ASYLUM.

G. A. Kimmell, Formerly of Niles, Mich., Discovered in New York Seven Years After He Disappeared, and Insurance Company Starts Suit to Recover $25,000 Paid to His Beneficiary—Mrs. E. K. Bonslett of Chicago Said to Be His Sister.

With the discovery of G. A. Kimmell, once a wealthy banker of Niles, Mich., in a New York insane asylum, a suit to recover $25,000 life insurance paid to his sister in Chicago has been begun by the New York Life Insurance company.

For seven years Mr. Kimmell presumably was dead. Pinkerton detectives traced him to Topeka and to Kansas City, where he is said to have cashed a draft for $600 on his own bank and to have disappeared July 30, 1898. His sister, to whom the policy was made over, is said to be Mrs. Edna K. Bonslett.

Mrs. Bonslett could not be found last night, but at the Pinkerton detective agency it was stated that there were persons in Chicago who could tell her whereabouts. It was at the instance of C. A. Johnson, a relative of Kimmell, that the detectives began a search after the missing man. The search was abandoned after it was found that the banker had lingered for two days at a Kansas City hotel and then dropped out of sight completely. Nothing was heard of him until he was identified at the New York asylum.

Given Position in Kansas.

Johnson was president of the First National bank of Niles. He is said to have been interested in a banking institution at Arkansas City, Kas. Kimmell was given a position as cashier of this bank.

Information from Kansas City last night was to the effect that Kimmell left Arkansas City, July 29, 1898. He went direct to Topeka, where he sold $19,000 worth of Cresweil township bonds. He sent the money from the sale to the Farmers' National bank of Arkansas City, where he was the cashier.

Kimmell was expected to return at once, bringing the money from the bond sale instead of sending it back. Instead, he left Topeka on an early afternoon train on that day for Kansas City. At the Midland hotel there he received by mail a draft for $500, which he cashed. An hour later he entered a cab with three men and that is the last, so far as there is any record here, seen of Kimmell in Kansas City.

Insurance Money Is Paid.

Since then Johnsen is said to have been unable to explain certain discrepancies in his accounts at the Niles bank.

The insurance policy on Kimmell's life was paid after, it is said, Johnson had held it for a time as security for debts amounting to $5,000 that Kimmell owed him. Some litigation to recover the insurance policy is said to have taken place before the document was placed in Mrs. Bonslett's hands.

"Kimmell was a single man," said Mr. Schumacher last night. "He lived fast and spent his money freely. No tendencies toward insanity had been noticed in him to my knowledge prior to his disappearance."

CONTRACT PLAN IS INDORSED.

Executive Committee of Municipal Ownership League Approves Mayor's Project to Settle Traction Problem.

Mayor Dunne's "contract" plan has been indorsed by the executive committee of the Municipal Ownership league.

At the meeting a week ago a resolution approving of it was adopted, but its opponents managed to tack on a "rider," providing that the resolution be submitted to a referendum of the entire league.

The committee met again yesterday, and T. P. Quinn, who was the most vigorous of the opponents, said that in the light of further information he had secured he was of the belief the "contract plan" was as near to pure municipal ownership as could be had now; that it was certainly preferable to an ordinance for the existing companies, and on this the movement for a referendum was dropped.

VACCINATED; DIES OF LOCKJAW.

Frances Reisch, 7 Years Old, Contracts Tetanus and Death Results—Coroner to Fix Responsibility.

Lockjaw, resulting from vaccination, caused the death yesterday of Frances Reisch, 7 years old, 407 Dickens avenue. Two weeks ago the child was taken to a physician's office and vaccinated in preparation for entering the first grade of school. Her mother took care of the wound under the physician's direction. Several days ago, the girl was taken sick and she was taken to St. Elizabeth's hospital. Tetanus developed and she died in the morning. The coroner will hold an inquest today to fix the responsibility for the girl's death.

WARRIOR COWES A SUBURB

POLICEMAN DEFIES "AUTHORITIES" OF GROSSE POINT.

William Rengel Has Encounters with the Village Postmaster, Pound Keeper, and President, and Each Goes Down Before Him—They Appeal to the Trustees of the Town, Who, as Redress, Raise the Patrolman's Pay and Lighten His Work.

The plot thickens in the dispute between the policeman of Grosse Point, William Rengel, and the other high officials of the village. The controversy was opened several days ago by a fight between the policeman and the postmaster, Paul Bleser, who insisted on riding his horse on the sidewalk.

William Meyer, the poundmaster, was drawn into the dispute on Thursday, but Rengel had the nub end of the argument and Meyer appealed to the village trustees to gain redress for a broken head. Yesterday Joseph Heinzen, president of the village, interfered with Rengel when the policeman was making an arrest.

"You are acting without authority," said Heinzen, playfully punching Rengel between the eyes, it is said. Rengel, who is one of the village wits and noted for quick repartee, replied by a stiff body blow and the two men clinched.

President Worsted by Club.

The exchange of courtesies attracted a number of villagers, who had already become partisans in the controversy. Rengel's club gave him the advantage in the dispute with the president, and that official also sought consolation from the village board.

Meyer, the pound master, caused the arrest of Rengel and he was fined $5 by Justice Arns of Wilmette.

Policeman's Pay Raised.

A special meeting of the village trustees was held Thursday evening to consider the grievances of the policeman's victims, but instead of asking for his resignation they complicated matters by raising his pay and shortening his working day from ten to eight hours.

Rengel continues to carry his big stick, and the village "authorities" pass by on the other side of the street.

RUSH FOR TECHNICAL STUDY.

Armour Institute, Which Will Open on Monday, Is Overwhelmed with Applicants for Admission.

The fall term at Armour Institute of Technology will open Monday morning with a freshman class of more than 200. The number of applicants is already so great that it will be impossible to take any more into the Scientific Academy.

Eleven new appointments have been made on the faculty, all with the rank of instructor, as follows: Mathematics, A. E. Joslyn, J. E. Lind; modern languages, A. R. Zorn; experimental engineering, E. S. Libby, A. H. Anderson, W. F. Dietzch; fire protection engineering, J. Finnegan; chemistry, E. E. Jones, W. O. Walker; mechanical drawing, W. G. Smith; pattern making, N. P. Peterson.

President Gunsaulus returned last week from a vacation spent along the Pacific coast and in the "Roosevelt country," on a ranch near Yellow Dog, Colo. He has a fine coat of tan and is full of enthusiasm over his vacation experiences.

"You should see," he said, "the way in which land which before had nothing on it but sage brush and jack rabbits has been transformed into fertile soil through the agency of the state universities of Colorado, Wyoming, and Idaho. It's marvelous. O, I've had a great time!"

LETTER THREATENS A WOMAN.

Anonymous Missive Demands $50 from Mrs. David Hartshorn—Police Guard House.

Mrs. David Hartshorn, 2901 Indiana avenue, last night appealed to the Cottage Grove avenue police station against the threats contained in an anonymous letter which she received yesterday, demanding that she place $50 on the gate in front of her house. The letter, written in coarse handwriting, was scrawled on heavy paper. It read:

"See to it that $50 is at hand at the front gate of your home by Saturday night. You will lose your life unless this demand is met. 'Three Black Hands.'"

The police believe the note may have been written as a hoax, but detectives have been detailed to guard the house tonight.

Important Notice.

Effective Sunday, Sept. 17, Pennsylvania Lines Train No. 10—Eastern Express—will leave Chicago at 9:30 p. m. instead of 9:00, reaching Columbus same time as now. The Indianapolis and Louisville sleepers will leave Chicago on No. 6 at 8:40 p. m. instead of being carried on No. 10. No. 34—local train for Logansport—will leave Chicago at 7:00 a. m. instead of 8:00 o'clock. No other changes in leaving time.

HIGH AIMS FOR U. OF I.

PRESIDENT JAMES AT A LUNCHEON TELLS HIS HOPES.

Head of State School Says at Press Club That It Should Be Leading Institution in Commonwealth and the Civil Service Academy for Training Men for Worthy Public Life—Senator Juul and Others Also Make Addresses.

That the University of Illinois should be advanced to the position of the leading institution in the state's system of public education, and that it should be the civil service academy of the state, was urged by President Edmund J. James yesterday at a luncheon given in his honor by the Chicago Press club.

"I hope to see the time come when the young men and women of Illinois will not need to go outside the state for a thorough university education," said Dr. James. "I do not mean to imply that I am opposed to going to Yale or Harvard, or to European universities, for that sometimes is desirable in the pursuit of special learning. But I do mean that the University of Illinois should become the one higher educational institution of this state, where a thorough liberal training may be had without leaving its borders."

Dr. James was preceded by John E. Wright, former president of the Press club, who spoke for the club. Superintendent of Schools E. G. Cooley presided at the luncheon.

Reviews University's History.

Following a brief survey of the history of the state university, Dr. James traced the several stages through which the institution has passed down to the present time. He declared there is a great limitation on all state universities, because the teaching of religion or religious subjects is forbidden.

"This is one of the results of the divorce of church and state, which, of course, cannot be otherwise in our theory of civil government," he said.

"With all its present limitations, however, the University of Illinois represents the corporate aspirations of the people of the state. The university ought to be a great civil service academy for the training of efficient public officials. The state requires an examination before any one is permitted to practice law or medicine. The state university should be the place where candidates may have the best possible preparation and training for such examinations.

"It should also be the place where public officials receive their training in their particular lines. The American people have got past the stage where they will permit ignoramuses to occupy positions of public trust and honor, no matter how honest they may be."

Hopes to Broaden School.

In conclusion Dr. James said he hoped to make the university the center of the entire system of public instruction of the state; a center from which all the latest and best methods of pedagogy should emanate with a view to uniformity in instruction; that the university should be to the state what a ministry of public instruction is to many advanced European nations.

Dr. F. W. Shepardson of the University of Chicago followed Dr. James and seconded his desire to advance the institution to the highest possible plane. He was followed by State Senator Niels Juul.

"There is a warm spot in the heart of every Illinoisan for the university," said Senator Juul.

The luncheon was in a sense preliminary to the formal installation of Dr. James as president of the University of Illinois, which takes place on Oct. 17, 18, and 19.

WOMAN IS UNABLE TO TELL DENOMINATIONS OF BILLS.

Mrs. Celia Gallagher Loses Suit Against Husband When She Fails to See Difference Between $1 and $5.

Mrs. Celia Gallagher, 72 Cherry street, does not know the difference between a $1 and a $5 bill. This was shown yesterday, when she was unable to tell the denominations of bills handed to her by Assistant County Attorney Anderson.

Mrs. Gallagher had begun suit against her husband, William Gallagher, alleging that he failed to support her and their child, Katie, 10 years old. Gallagher said to Judge Carter:

"I am perfectly willing to support my wife and child, and I have done so. But I will not give her money. She does not know the difference between a dollar bill and one with two ciphers after the numeral, and I am afraid to trust her with any."

"It's not so," said Mrs. Gallagher. "I admit that it is so long since I saw money that my memory is dim on that point, but you can be sure I know money when I see it. Just try me."

Judge Carter agreed and Gallagher handed a dollar bill to his wife.

The woman took the money, turned it over, and then handed it back with a smile.

"Certainly, I know what money is. That is a ten dollar bill."

"And this?" asked Attorney Anderson, handing the woman a five dollar bill.

"O, that's different," replied Mrs. Gallagher. "That is only a five dollar bill."

Judge Carter decided to dismiss the suit, as the woman and the child were neatly dressed and apparently not suffering from lack of food.

Judge Chytraus yesterday gave Mrs. Elizabeth Dennison, 1301 Milwaukee avenue, a birthday present in the form of a divorce decree against her husband, Frank D. Dennison, whom she accused of cruelty.

LOSES $102 TO A SWINDLER.

John Smith of Evanston Pays Deposit to a Stranger Who Promises Him Good Position.

John Smith, a butler in the house of Mrs. B. Chapman, 1323 Davis street, Evanston, has asked the police to find a man who yesterday swindled him out of $102 after promising to secure him a position as porter on a railroad and telling him of the great amount of money he could make through "tips."

Smith was stopped on the street by a stranger, who agreed to secure him a good position. The stranger then told him that he would have to pay a $102 deposit.

He then handed Smith an addressed envelope in which to inclose the deposit. As Smith was about to seal the envelope the stranger asked to see it to make sure that the address was correct. After a moment he handed it back and went away. When Smith opened the envelope later it contained nothing but blank paper.

TWO PACKERS FURNISH BONDS.

Edward F. Swift and D. Erwin Hartwell Give Security in Beef "Trust" Case.

Edward F. Swift, vice president, and D. Erwin Hartwell, secretary of Swift & Co., yesterday furnished bail of $5,000 in the United States District court in the beef "trust" suit.

They are named in the indictment charging conspiracy to monopolize the packing business.

Attorneys for the packers are seeking information concerning the course of the government at the inception of the case when everything was kept as secret as possible. It is believed that this knowledge is to be used in the pleadings on Monday.

Saloon Porter Beaten in Street.

A crowd of men attacked Charles Potter, 28 years old, 248 West Randolph street, last evening, and beat him severely before police of the Desplaines Street station, who were summoned by pedestrians, could disperse the crowd and rescue him. Potter is a porter in a saloon. He thinks the men mistook him for some one else.

New Car Line to Southern California.

Pullman tourist sleeping cars through to Los Angeles without change daily, beginning Sept. 15, via the Chicago, Union Pacific and Northwestern line and the newly opened Salt Lake route. Great reduction in time schedules via this route. Colonist one way tickets on sale daily from Chicago, beginning Sept. 15, only $33 to Los Angeles. Double berth in tourist sleeping cars, $7. Ticket offices, 212 Clark street and 120 Jackson boulevard. Tel Cent. 721.

PRINTERS CLAIM STRIKE VICTORY.

Typographical Union Leaders Say 102 Employers Have Signed Contracts.

BIG SHOPS REMAIN FIRM.

Secretary of Typothetæ Asserts That the Members Never Will Yield.

Claims of victory in the printers' fight for an eight hour day in the job shops were made last night by Organizer John C. Harding of Chicago Typographical union No. 16 after a day's canvass of the independent printing establishments in the city. His assertions were based principally on the fact that more than 100 small firms had signed the eight hour contracts.

Harding gave exact figures in support of his claims. He exhibited a stack of contracts. According to these documents forty-eight more of the independent shops had been converted to the eight hour schedule during the day, bringing the total up to 102. Altogether the firms now in the eight hour column, Harding asserted, employ in the neighborhood of 1,200 men.

"On a purely financial basis the strike is won," he said. "Out of our membership of 3,300 compositors 1,900 now are working, including the 700 employed in the newspaper offices. The strike assessments paid by these workers will be sufficient to carry on the fight against the typothetæ shops indefinitely. We have only 500 members on strike and 200 idle to support. The balance of our members, numbering 700, still remain to be reached by the eight hour committees."

Big Shops Another Question.

The big typothetæ shops still appeared formidable to Harding. He admitted that a long and severe struggle confronted the union in this quarter.

"I believe, however, that the typothetæ members have played their trump card and failed," said he. "I refer to the effort to array the independent shops against the union. And, in any event, we have secured already the eight hour day for two-thirds of our members employed in book and job offices."

The claim of Harding was combated by the officers of the Chicago Typothetæ, who, although less confident than on Thursday, expressed themselves as thoroughly satisfied with the situation.

"We never will yield in this fight," said Secretary E. P. Hamm of the typothetæ organization. "Our firms are prepared for a long struggle and have no intention of quitting because a few independent printers sign up."

Busy with New Organization.

The typothetæ officers spent a busy day in promoting the organization of "independents," which was launched on Thursday at the Grand Pacific hotel to fight the eight-hour demands. At noon the executive committee of the Chicago Typothetæ met with that of the "independents" at the same hotel and effected a tentative organization. Proselyting committees were dispatched in the afternoon to visit "independents" who had not been heard from.

At night it was asserted that sixty printing firms of this class had been lined up to work in conjunction with the typothetæ. Only four of these were induced to sign the pledge against the eight hour day, but this was explained by Secretary Hamm.

"Strikes thus far have been called against only four of the 'independents,'" said he. "As fast as the other shops encounter trouble they will join with us in the fight."

In spite of the optimism of the typothetæ members the fact that there were defections from Thursday's mass meeting went without denial. One of the big "independents" who was missing was W. C. Hollister of Hollister Bros. He was chosen a member of the executive committee of the new organization, but he failed to put in an appearance at the meeting yesterday.

It was reported that Hollister, together with a number of other large employing printers, had held a "secession" meeting of their own in the Great Northern hotel and agreed to submit to the union demands. The A. N. Kellogg Newspaper company and the Regan Printing company were said to have been represented in this conference.

Activity in Union Quarters.

In the union headquarters activity was at its highest point since the strike began. Under the direction of Organizer Harding and President E. R. Wright, committees worked from morning until night in the outlying districts in efforts to induce employers to sign the eight hour day contracts.

The last report was not in until after 7 o'clock in the evening. The officials declared that the returns generally were unexpectedly satisfactory. It was asserted that one committee made a record in meeting not a single rebuff from employers during the day's canvass.

Only three new strikes were called during the day. These were at the shops of the American Colortype company, the Hamburger Printing company, and McFarland, Shumway & Armstrong. Two compositors were employed at each place.

Several hundred shops still have not been approached by the union committees with the eight hour demands. Many of these will be visited today.

Freight Handlers Again Urge Strike.

Among the freight handlers hope of securing satisfactory concessions from the railroads began to wane. There was a renewal of sentiment at night in favor of calling a massmeeting at once to consider a strike. The leaders, however, insisted on pursuing the conciliation policy a while longer.

Conferences were granted during the day to employés by the Illinois Central, the Milwaukee, the Santa Fé, the Grand Trunk, the Erie, and the Northwestern roads. Some of these roads had been called on Thursday by the committees. Generally, the freight handlers met with little satisfaction.

The concessions which some of the railway lines were reported to have offered on Thursday did not seem so important when analyzed by the leaders. The railway officials themselves denied that anything bordering on concessions had been made at all. The changes which the union committees interpreted as concessions were explained by Slason Thompson, the representative of the general managers, as follows:

"In some instances the men have grievances that the rules governing wages and working conditions have not been lived up to during the last year. Where the complaints seemed justified the roads have promised to investigate. They are willing to make corrections where the grievances are found to exist."

Details of Differences.

An example was given in the case of the Illinois Central delivery clerks. The wage scale for these employés is $55 a month. The union charged that eight clerks were working in the freight houses for $1.90 a day or less than the scale provided by the road.

A misunderstanding seemed to exist between the Milwaukee road and the union committee over the attitude of the line. President Flannery of the union maintained that the railway officials had offered to allow double pay for overtime and to grant twelve days' vacations to freight handlers in every year. General Manager Williams stated in denial that nothing whatever had been offered the men.

The committee which visited the Northwestern officials was told that the old scale and conditions must be accepted under penalty of all the freight handlers being discharged. This was the only instance reported in which employers and men came near to serious breach.

Reports that 125 freight handlers employed by the Chicago and Eastern Illinois road had held a meeting and seceded were said by the railway managers to be well founded. President Flannery branded the rumor as "nonsensical."

SUMMER COLDS.
Laxative Bromo Quinine, the world wide Cold Cure, removes the cause. Call for the full name and look for the signature of E. W. Grove. 25c.

How to Make Children Healthy

Proper Care, Clean Teeth, Clean Skins Healthful Stomachs, Plain Wholesome Food.

The ills of man or woman are more often than not the result of improper care or training in childhood. The child does not know, and the parent is too often careless or negligent and for this the child must suffer through stormy years.

How often do you see a child who uses the tooth brush properly, yet today a misshapen mouth comes from that and many a stomach trouble comes from bad teeth. This is only one instance.

How many parents study what foods children should eat. Many cases of constipation are caused by wrong food. A gentleman, the publisher of a well-known magazine, came into my office the other day and in speaking of these matters said: "Our little girl was badly constipated. We finally took her to a well-known Sanitarium and they told us that the breakfast foods we had been using were to a considerable extent the cause. We tried several of those recommended by the doctor at the Sanitarium, but the child didn't like them, although she improved somewhat in health. She always was fonder of Malta-Vita than any other breakfast food, so we got her that. She enjoyed it and after using it a short time she was completely rid of the trouble."

Now the people who make Malta-Vita do not advertise it as a cure for constipation, but they do claim and with facts to back them that it is

The Only Perfect Natural Food

on the market, and used regularly will restore to normal condition any person who is suffering from derangement of the digestive apparatus, and, besides, it is just the best you ever tasted.

Wheat has in it all of the elements of the human body. Wheat makes man. Hutchison, the great British food expert, says that proteids, water and a little mineral salt will build tissue and nothing else will. Wheat is rich in proteids, almost 11 per cent, and Malta-Vita is the whole of the wheat. That's why Malta-Vita makes muscle. Malta-Vita also makes blood, bone and nerve force because it is all of the wheat and prepared in such a way that it is quickly absorbed by the blood. Malta-Vita is now 15 cents at all grocers.

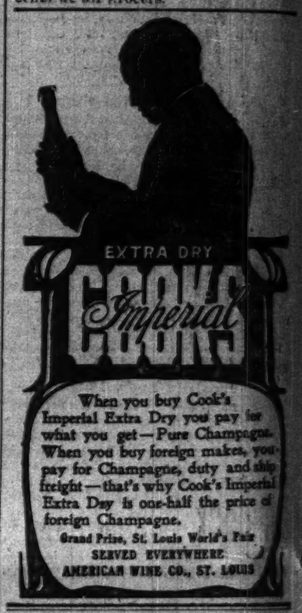

SHEDS LIGHT ON MANY HOLDUPS

Chief Collins Believes Three Men Arrested by Police Are Guilty of Crimes.

While cleaning out the gambling houses Chief Collins has not relaxed his energies against checkmating crime of a more dangerous nature. With the capture of three alleged bandits yesterday, all of whom have "records," the chief believes that he has thrown light on many recent robberies and holdups on the west and northwest sides. The three men who are held pending identification at Central station are:

Kabock, Frank, 28 years old.
Lavender, Frank, 23 years old.
Pete, John, 28 years old.

Pete is said to have been the leader of the gang. All recent victims of highway robbery are invited by the chief to call at the station and try to identify the prisoners. In connection with this catch information as to the location of several "fences" on the west side has been revealed to the detectives, and a pawnbroker, Sam Isenstein, of Clark street, is being held by the police.

An alleged safe blower, "Skinny" Durand, also was arrested. Durand, who served five years at Waupun, Wis., will be held to answer for crimes committed in Chicago several years ago.

John McDonald, said to be the original "long" man who a few years ago created alarm in many parts of the city with his companion, the "short" man, appeared before Judge Barnes in the Criminal court in the afternoon and pleaded guilty to a charge of robbery. Michael Monahan, his companion, entered the same plea, and both were sentenced to the penitentiary for indefinite terms. The prisoners took that course to avoid standing trial on several other charges.

Oust the Demon

A Tussle with Coffee Drop Your Eyes

There is something fairly demoniacal in the way coffee sometimes wreaks its fiendish malice on those who use it.

A lady writing from California says:

"My husband and I, both lovers of coffee, suffered for some time from a very annoying form of nervousness, accompanied by most frightful headaches. In my own case there was eventually developed some sort of affection of the nerves leading from the spine to the head.

"I was unable to hold my head up straight, the tension of the nerves drew it to one side, causing me the most intense pain. We got no relief from medicine and were puzzled as to what caused the trouble, till a friend suggested that possibly the coffee we drank had something to do with it, and advised that we quit it and try Postum Coffee.

"We followed his advice, and from the day that we began to use Postum we both began to improve, and in very short time both of us were entirely relieved. The nerves became steady once more, the headaches ceased, the muscles in the back of my neck relaxed, my head straightened up and the dreadful pain that had so punished me while I used the old kind of coffee vanished.

"We have never resumed the use of the old coffee, but relish our Postum every day as well as we did the former beverage. And we are delighted to find that we can give it freely to our children also, something we never dared to do with the old kind of coffee." Name given by Postum Co., Battle Creek, Mich.

Postum Coffee contains absolutely no drugs of any kind, but relieves the coffee drinker from the old drug poison.

There's a reason.

Only Photographs Taken of the Wedding of Mrs. Caton to Marshall Field.

[FROM PHOTOGRAPHS TAKEN FOR THE TRIBUNE.]

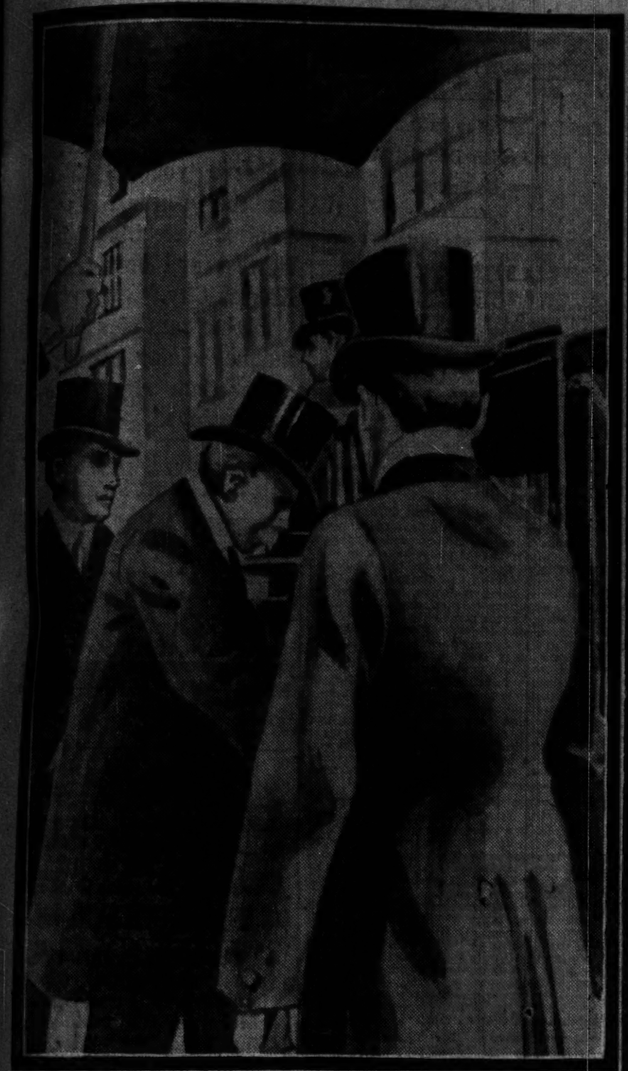

Marshall Field Entering His Carriage To Drive To Church.

Marshall Field And His Bride Leaving St Margaret's Church After Their Marriage.

SCENE OF WEDDING

Sir Walter Raleigh, Executed 1618, Buried Under Chancel. During Second Part Of Marriage Service Bride and Groom Stood Over His Grave.

Bride Leaving Carriage At Church Door.

Bride And Groom On Way To Claridge's Hotel

SHERRICK DEFIES HANLY.

SAYS HE'LL MAKE THE GOVERNOR EAT HIS WORDS.

Indiana Auditor, Ousted from Office and Charged with Embezzlement, Says He Loaned Executive $750 of State's Money to Spend During the State Campaign and That His Only Motive Is to Get a Little Cheap Notoriety for Himself.

Indianapolis, Sept. 15.—[Special.]—"I loaned Gov. Hanly $750 and he must have known it was state funds."

This is David E. Sherrick's retort on the governor, who peremptorily removed him as state auditor yesterday. Sherrick, charged with embezzlement, was arrested at his home early this morning.

The $15,000 bail Judge Whallon demanded was furnished by fourteen of Sherrick's friends and a trust company. Sherrick is defiant. He said:

"I loaned Gov. Hanly $750 with which to make his race for governor, and it was state funds. He was quite willing to accept an accommodation from me then, and he must have known at the time that it was state money he was using.

"It is not the only favor I have done him at his solicitation in times past. But Gov. Hanly has proven that he can cheerfully sacrifice the men who have benefitted him when all he can possibly gain is a little cheap notoriety."

"I'll Make Him Eat His Words."

Sherrick made this statement last night in the presence of County Auditor Cyrus J. Clark, W. S. Wickard, Floyd Woods, and several other friends who had gathered at his home to help him.

Sherrick added, bitterly, today: "I had provided to repay every cent, as I promised. All the state officers who handle state funds were given until Oct. 4 to make their reports. I, of all of them, was singled out and told that I must have my report in by Sept. 15.

"Mr. Hanly will be shown his mistake. I propose to prove that I am not a black criminal, and I also propose to show that all of this 'reform' movement by the governor is not incited by his love of law and order, but primarily for his own gain. I will make Hanly eat his words or force him to put me in a position where the facts will be made known."

Only the Usual Practice.

When Sherrick's arrest became known over the city this morning there was genuine surprise and much comment. Much of this was unfavorable to the governor, who is regarded as having acted hastily in causing a grave official scandal which might have been avoided.

It is charged that Sherrick was doing only what every other state auditor has done for years, and that when he made the July settlement with the treasurer the governor had no right to invade his office and demand an exhibit until another settlement was due in January.

Replying to the charge that Sherrick loaned him $750, the governor said tonight:

"In my first interview with Sherrick regarding the condition of his office he told me that he had spent $750 in work for me during my campaign. I do not know whether he did or not, but rather than quibble over the matter I wrote him a check for the amount."

W. S. Wickard, the man accused of forgery by the governor in connection with the notes of J. H. Murray & Co., was in conference with his attorneys during the day and repeated his statement that he intended to bring suit for libel against Mr. Hanly.

He produced documents to show that he is formally empowered by Murray & Co. to sign notes, checks, deeds, and mortgages, and do all business that the firm may do in its own name. He says he never solicited loans from Sherrick, but Sherrick came to him and asked him to borrow money instead of getting it from banks, as had been his custom.

West Side Club Plans New House.

Plans for a new clubhouse were discussed at a meeting of the Chicago West Side club, held last night in the Great Northern hotel. The publication of a magazine for the club members also was considered. H. Shotlow is president of the club.

ENGINEER DIES AT HIS POST: TRAIN SPEEDS ON IN NIGHT.

Stiffened Hand Keeps Erie's Fast Express Up to Maximum Speed Limit for Several Miles.

Port Jervis, N. Y., Sept. 15.—[Special.]—Engineer Merritt Turner of Port Jervis was found dead at his post with his hand at the throttle of his engine, which was drawing the Erie's fast Pacific express through the darkness early this morning with a train-load of sleeping passengers. Disaster was averted by Fireman Sidney Lamb and the conductor of the train.

When Engineer Turner stepped on his engine, which left Port Jervis on schedule time at 12:28, he apparently was as well as usual.

In approaching Hale's Eddy, sixty-eight miles west of here, he sounded the whistle, but he must have expired shortly afterwards.

At Deposit, five miles west of Hale's Eddy, is the beginning of a heavy grade. In nearing that station it is the custom for engineers to whistle for a helper. Fireman Lamb and the crew noticed that the engineer failed to sound the whistle and that instead of slowing down, the train was going at full speed, fifty miles an hour.

The engine is a double decker, which does not permit the fireman and engineer to keep in sight of each other.

Fireman Lamb went to the little door that opens into the engineer's cab and was horrified to discover that Engineer Turner's head had fallen forward, moving with the motion of the engine, and that he had partly fallen from his seat, his hand still grasping the throttle. Lamb found the door fastened, but he effected an entrance by breaking the glass, and, hastening to the throttle, attempted to bring the train to a standstill.

In the meantime the train had passed from "K F" tower, this side of Deposit to "D Y" tower, the other side of the station, and Conductor Connors, noticing that it ran by the station, applied the conductor's air brake and it came to a stop. It was backed to the depot and the body of Turner was removed from the cab. A physician said the cause of death was heart trouble.

Turner was one of the most reliable and oldest engineers on the Erie. He served in a Pennsylvania regiment during the civil war.

HOW TO REAR CHILDREN.

GOOD ENVIRONMENT MAY OVERCOME TRAITS OF HEREDITY.

Horticulturist Burbank In Address at San Francisco Denies Accepted Theory of Evolutionists That a Child Born of Criminal Parents Necessarily Will Develop Into Same Tendencies—Would Not Terrify Little Ones with Pictures of After World.

San Francisco, Cal., Sept. 15.—[Special.]—At a dinner given tonight by the state board of trade to Luther Burbank, the horticulturist, he delivered a speech which is noteworthy as containing a flat contradiction of the theories of the evolutionists that heredity plays a more important part in the development of character than environment. Among the important things which he said he had learned to study and know by the study of plant life were these:

"There is no doubt that if a child with a vicious temper, be placed in an environment of peace and quiet the temper will change. Put a boy of gentle white parents among Indians and he will grow up like an Indian. Let a child born of criminal parents have a setting of morality and decency, and the chances are that he will not grow into a criminal but to an upright man.

Heredity May Assert Itself.

"I do not say heredity will not sometimes assert itself. When the criminal instinct crops out in the individual it might appear as if environment were leveled to the ground, but in succeeding generations the effect of constant higher environment will not fail to become fixed.

"We in America form a nation with the bloods of half the peoples of the world within our veins. We are more crossed than any other nation in the history of the world, and here we meet the same results that are always seen in a much crossed race of plants. All the worst as well as all the best qualities of each are brought out in their fullest intensities, and right here is where selective environment counts.

Faith in American Results.

"As time goes on environment will crystallize the American nation. Its varying elements will become unified and the weeding out process will probably leave the finest human product ever known.

"What will hasten this development most of all? The proper rearing of children. Don't feed children on maudlin sentimentalism or dogmatic religion; give them nature. Let their soul drink in all that is pure and sweet. Don't terrify them in early life with fear of the after world. There never was a child that was made more noble and good by fear of hell. Let nature teach them the lessons of good and proper living, combined with an abundance of well balanced nourishment. Those children will grow to be the best men and women."

BISHOP DEFENDS ROCKEFELLER

Fowler Champions Head of Oil Concern During Methodist Debate on Tainted Money.

Michigan City, Ind., Sept. 15.—[Special.]—"Tainted money" entered into the discussion in the northwest Indiana Methodist conference today, in which Bishop Charles Fowler of New York went on record as approving the donation of money by John D. Rockefeller for the erection of churches. The debate was occasioned by the request for approval by the conference of a plan to appeal to Rockefeller for aid to erect a church and parsonage at Whiting, Ind., where one of the largest of the Standard Oil company's refineries is located. After the debate reached fever heat, Bishop Fowler startled the conference by saying:

"If Mr. Rockefeller should give me money for church purposes I would snap it up so quickly that it would make his head swim."

The bishop added that Mr. Rockefeller had given more than any other man to the cause of Christianity, and said that "the charges against him are principally moonshine."

One Fare to Hot Springs, Ark.

Plus $2, for round trip, daily, good for 30 days. Summer is the best time for treatment. Ask any ticket agent.

MAN AND FISH IN DEATH RACE.

Chicagoan in Waterlogged Boat Nearly Dragged Down by "Muskie" in Muskegon Lake.

Muskegon, Mich., Sept. 15.—[Special.]—Harvey Patterson, a Chicago insurance adjuster, nearly lost his life for sport's sake this evening in Muskegon lake.

Patterson was sitting in his boat calmly smoking with his minnow bait deep in water when a "muskie" gave a terrific yank at his line. The pole nearly slipped through his hands and he was yanked so far over to one side of the boat that when the fish started to run the boat soon was waterlogged.

Patterson, clinging to the line, peeled off his coat and signaled James Balbirnie, who was steaming up the lake in a launch, to follow him. Patterson and his fish gave the launch a pretty race.

Up and down the lake, taking different tacks every few minutes, the two boats raced for over two hours, the water rising higher in the runaway boat, until Patterson finally managed to hit the fish a stunning blow which killed it.

The fish was fifty-two inches long and the largest ever caught here.

HUNTER HOLDS WILDCAT TIGHT TO BREAST FOR NINE MILES.

Animal Leaps at His Throat and Is Clasped in Desperate Embrace Until Shot.

Colorado Springs, Colo., Sept. 15.—[Special.]—John Seigel, hunting on the east slope of Pike's Peak, was attacked by a full grown wildcat, which leaped on his breast in an effort to reach his throat. Seigel dropped his gun, closed his arms on the cat, and held it in his desperate embrace. He was alone.

Seigel followed the trail nine miles to obtain help, never once relaxing his hold. After two hours he overtook Ed Smith, a hunter, who shot the cat while it was still in Seigel's embrace. Seigel wore a heavy coat, which protected him.

"I was hunting grouse which my dog flushed, as I thought. The cat's leap was like a flash. I dropped my gun and closed my arms like automatic clamps. I knew what letting go meant. The cat's teeth were eight inches from my throat. My arm held the cat's head slightly back."

to Make Children Healthy

are, Clean Teeth, Clean Skins thful Stomachs, Plain Wholesome Food.

of man or woman are more not the result of improper ining in childhood. The child know, and the parent is too less or negligent and for this must suffer through grown-up

en do you see a child who uses brush properly, yet mostly a mouth comes from that and omach trouble comes from bad is is only one instance. any parents study what their hould eat. Many cases of con- are caused by wrong food. A , the publisher of a well-known came into my office the other in speaking of these matters r little girl was badly consti- e finally took her to a well- nitarium and they told us that fast foods we had been using considerable extent the cause. several of those recommended ctor at the Sanitarium, but the t like them, although she im- mewhat in health. She always r of Malta-Vita than any other food, so we got her that. She and after using it a short was completely rid of the

e people who make Malta-Vita ertise it as a cure for consti- they do claim and with facts n that it is

Only Perfect Natural Food

arket, and used regularly will normal condition any person uffering from derangement of ve apparatus, and, besides, it best you ever tasted. in it all of the elements of body. Wheat makes meat. he great British food expert, proteids, water and a little will build tissue and noth- ill. Wheat is rich in proteids, per cent, and Malta-Vita is the the wheat. That's why Malta- muscle. Malta-Vita also , bone and nerve force be- ll of the wheat and prepared y that it is quickly absorbed od. Malta-Vita is now at grocers.

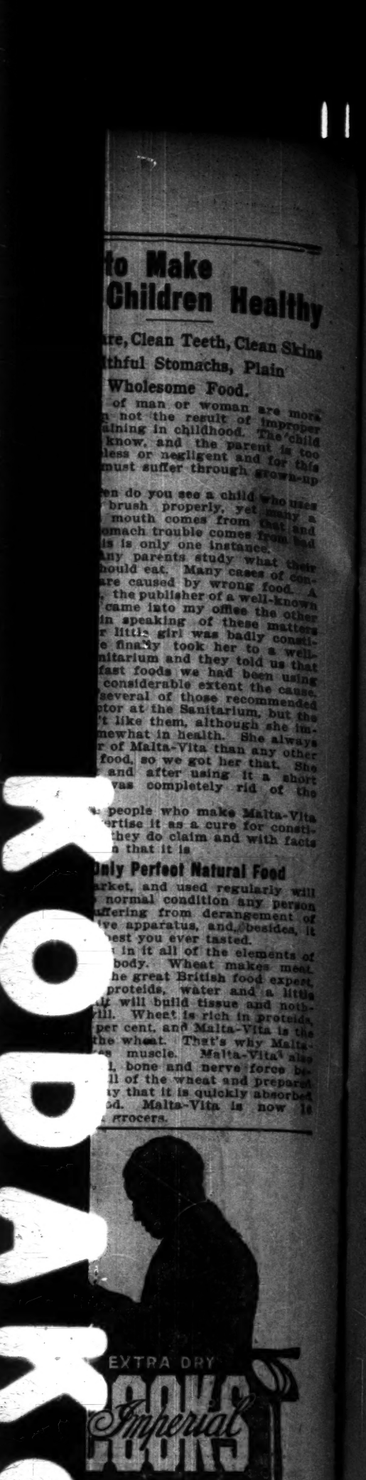

LIGHT ON MANY HOLDUPS

llins Believes Three Men Ar- ed by Police Are Guilty of Crimes.

eaning out the gambling houses, lins has not relaxed his energies eckmating crime of a more dan- ture. With the capture of three ndits yesterday, all of whom have the chief believes that he has ht 8n many recent robberies and n the west and northwest sides. men who are held pending identifi- Central station are:

ank, 28 years old.
Frank, 23 years old.
28 years old.
aid to have been the leader of the recent victims of highway rob- nvited by the chief to call at the d try to identify the prisoners. tion with this catch information ocation of several "fences" on the has been revealed to the detec- a pawnbroker, Sam Isenstreich, of et, is being held by the police. ed safe blower, "Skinny" Du- was arrested. Durand, who served at Waupun, Wis., will be held to r crimes committed in Chicago ars ago.
cDonald, said to be the original an who a few years ago created many parts of the city with his , the "short" man, appeared be- e Barnes in the Criminal court in oon and pleaded guilty to a charge . Michael Monahan, his compan- ed the same plea, and both were to the penitentiary for indefinite he prisoners took that course to ding trial on several other charges.

ust the Demon

A Tussle with Coffee Drop Your Eyes

something fairly demoniacal in the es sometimes wreaks its fiendish those who use it.
writing from California says:
sband and I, both lovers of coffee, or some time from a very annoy- of nervousness, accompanied by htful Headaches. In my own case, eventually developed some sort of the nerves leading from the spine d.
unable to hold my head up straight, n of the nerves drew it to one side, e the most intense pain. We got from medicine and were puzzled as caused the trouble, till a friend that possibly the coffee we drank thing to do with it, and advised that and try Postum Coffee.
llowed his advice, and from the day gan to use Postum we both began e, and in very short time both of entirely relieved. The nerves be- eady once more, the headaches e muscles in the back of my neck my head straightened up and the ain that had so punished me while bid kind of coffee vanished.
ve never resumed the use of the old t relish our Postum every day as e did the former beverage. And we nted to find that we can give it our children also, something we ed to do with the old kind of coffee." ven by Postum Co., Battle Creek.

Coffee contains absolutely no drugs nd, but relieves the coffee drinker old drug poison.
a reason.

HUSBAND TELLS HOW WIFE DIED

Inquest Fails to Reveal Mystery in Death of Mrs. James Walsh at Crandon, Wis.

STRANGE STORY OF A GIRL.

Heard Man and Woman Talk 7 Minutes After Fatal Shot Was Fired.

Crandon, Wis., Sept. 15.—[Special.]—The inquest over the death of Mrs. James A. Walsh, wife of the district attorney of Forest county, who was accidentally shot, or murdered, or committed suicide the night of Aug. 22, was resumed here today.

There was no witness to the shooting. In the house at the time besides Mr. and Mrs. Walsh was a guest, Miss Mildred Ward. It is known that Mr. and Mrs. Walsh had quarreled the evening before, and that he had locked himself in his room without any supper. Mrs. Walsh later broke down the door with an ax. Walsh asserted that even this did not awaken him, and that later he heard no shot.

Walsh, while holding to the theory of accidental shooting, secured a temporary injunction restraining the coroner from holding an inquest. He claimed that the members of the coroner's jury were his personal enemies, and that the attorney employed by his dead wife's relatives, was his political opponent. The court dissolved the injunction Sept. 6, and the inquest was set for today.

Inquest Is Resumed.

When the inquest opened today Assistant Attorney General Titus, representing the state, made the following statement of facts:

"First, from the position of the wound Mrs. Walsh might have committed suicide or accidentally shot herself.

"Second, that the corset she wore when shot disappeared from the rooms before the body was taken away.

"Third, that several cartridges were lying in the dresser drawer of the Walsh room.

"Fourth, the revolver was found lying on the bed near its foot when the doctor arrived.

"Fifth, that Mrs. Walsh did not regain consciousness long enough to make any statement concerning the shooting.

"Sixth, while she addressed her husband as 'darling' several times before she died, she called every one about her 'darling' and recognized no one.

"Seventh, the physicians found no powder marks about the wound."

Mr. Walsh then said he was ready to give his testimony. He testified that he did not know his wife was in the room until the shot was fired, and his wife screamed and said: "My God, God, I've shot myself, or I'm shot."

Walsh stated that he then called to Mrs. Walsh's guest, Miss Ward of Appleton, to get a light. He turned his wife over on her back and put some bed clothes over her. Then he went to a window and called for help. He declared he never had had trouble of any importance with his wife.

Story of Mildred Ward.

Great interest centered around the testimony of Miss Mildred Ward. She stated:

"I was a guest at the Walshes at the time. Mr. Walsh came home about 9:30 o'clock and went to bed after asking for lunch. Walsh locked both doors to his room. His wife prepared the lunch and then called him. She got no response, and finally became alarmed and asked me if I thought anything could have happened to him. She then broke in the door." She heard Walsh ask Mrs. Walsh how she got in the room. Mrs. Walsh replied, "I broke in the door." Walsh asked her if she could not make a bed on the floor, but she said she couldn't or wouldn't.

"Mrs. Walsh came out in the sitting room and then returned, and I heard a rummaging in a dresser drawer and then a shot, and then she called to me: 'Millie, I'm shot,' or 'I've shot myself.'

"I did not hear the drawer in the dresser pulled open. They talked together from five to seven minutes after the shot was fired. I went into the hall and staid there five minutes. He called me twice to bring a light. I then brought a light to the door. She was lying on her back and the door was ajar. He sent me for a doctor. I never heard any trouble between the Walshes except what I have already said. I did not testify to this before, for the reason that I knew Mrs. Walsh thought a great deal of him and out of respect to her memory I did not give this before."

CHAIRMAN SHONTS IN CHICAGO.

Head of the Panama Canal Commission Stops in City on Way East—Visits His Father.

Theodore P. Shonts, chairman of the Panama canal commission, arrived in Chicago yesterday. He declined to see visitors at the Annex. He has been in St. Louis and is en route east. In the afternoon Mr. Shonts visited his father and mother at their country house near Chicago. Friends said his stay in Chicago would be brief, and that he was refraining from discussion of his duties as chairman of the Panama canal commission.

REPUBLICAN 'LIFT' BY NEW YORK LIFE

(Continued from first page.)

checks for $35,000 and $45,000 made payable to Andrew Hamilton, on March 9, 1904.

He could not tell whether they had to do with the home annex account on the acquisition of the Worth street property, neither could he say why payment for property in New York should be made to a man living in Albany.

Mr. Perkins knew nothing of these real estate deals, but promised to present the records.

Tells of Juggling Books.

During the examination Mr. Hughes asked Mr. Perkins to explain how on the books in the syndicate action by which $800,000 in bonds was sold Dec. 31, 1901, and bought back Jan. 2, 1902, there was shown on the debit side of the account $160,000 and on the credit side $800,000, and Mr. Perkins replied:

"I am glad that you brought that matter up. In that transaction we asked for $5,000,000 of bonds and only got $4,000,000. We made up our minds to sell the $800,000 of this sum, and our books, therefore, only showed $3,200,000. When it came to the end of the year we sold the $800,000, and, instead of taking a loss of $160,000, we only took a loss of $80,000. I arranged with J. P. Morgan & Co. to sell it at a price, and then I bought it back at the same price. After rebuying it I held on to it, and finally sold it at 90. Our first idea was to sell at 80, but we finally got 90. The money was paid by check to J. P. Morgan & Co."

"Were not the sale and purchase for the purpose of deceiving the commissioner of insurance?"

"No, they were not. Securities were depressed at the time, and it was considered a good deal."

"But the real purpose was to have your books read $3,200,000 instead of $4,000,000?"

"Yes."

"Which Master Do You Serve?"

Assemblyman Rogers asked:

"Now, Mr. Perkins, you acted in the transaction for the life insurance company and also for J. P. Morgan & Co.?"

"I completed the transaction for J. P. Morgan & Co., because that house was the only place where I could realize a fair sum for the bonds at that time. We lost nothing in that transaction and we made nothing, but in financial transactions it is sometimes just as important not to make a loss as to show a profit."

Mr. Hughes—"You did not change your position at all?"

Assemblyman Rogers—"Has there been any other case in which you have acted for both the New York Life and J. P. Morgan & Co. at the same time?"

"I recall no other transaction."

Mr. McKeen—"Did you confer on this matter with any other member of J. P. Morgan & Co.?"

"No."

"In effect you acted at one for both J. P. Morgan & Co. and the New York Life?"

"Yes. There was no possibility of loss and I had no other course open to me but to do as I did."

"Did any of J. P. Morgan & Co.'s people know of the transaction?"

New York Life All the Time.

"I presume those who saw it through."

Senator Armstrong—Did you personally carry the stock from the New York Life to J. P. Morgan & Co.'s office?

"I have made no deliveries since I have been in the service of the company."

"Who, then, made the actual delivery?"

"You should ask the custodian of the securities. I did the initial work and was responsible for the transaction."

"Was there any delivery?"

"We got a draft—I know that."

"Now, in the transaction, when did Mr. Perkins, an officer of the New York Life, give way to Mr. Perkins, an officer of J. P. Morgan & Co.?"

"I don't understand your point."

"Well, you, as an officer of the New York Life, issue one order, and Perkins, as an officer of J. P. Morgan & Co., receives it. When were you acting for the New York Life, when for J. P. Morgan & Co.? When were you acting for the New York Life?"

"All the time."

"When were you acting for J. P. Morgan & Co.?"

"That depends on the occasion."

Conscience His Only Guide.

"Well, if you are acting for the New York Life there is not much time left for J. P. Morgan & Co.," remarked Senator Armstrong.

Mr. Perkins then burst into a protestation:

"Mr. Chairman, I act as I think right. I do not think whether I am acting for the New York Life or J. P. Morgan & Co. I follow my conscience and do what I think is right."

The senator was unmoved and asked:

"But where did your loyalty to one or the other end?"

Assemblyman Rogers broke in and said:

"The senator is thinking of the scripture, 'A man cannot serve two masters.'"

Mr. Perkins replied:

"My loyalty lies where my duty is."

"I want to say," continued Mr. Perkins, "right here that since I have been with J. P. Morgan & Co., during these last four years, that the company has marketed more securities than the New York Life, the Equitable, and the Mutual have accumulated in the last sixty years. Competition is no longer the life of trade; it is cooperation."

"Now, about the $800,000 sale and purchase," said Mr. Hughes, breaking in on Mr. Perkins; "you had the goods in your vaults at one time?"

"Yes."

"And then you got rid of them for what purpose?"

"Because it was a good business investment."

"In other syndicate transactions you furnished the money?"

"We did."

"Who conducts the joint accounts on behalf of the New York Life?"

"I do; all of them."

"In regard to the Boston bonds, you bought them to sell at a profit and to divide it up with the partners in the syndicate?"

"Not at all. We bought them as a good investment. We go into these affairs to get possession of the bonds, and we may hold them for years before sale. I am proud of this joint account. I originated it. I conduct it. It is our aim to get at cost prices."

"Is the loss divided in these joint accounts?"

"Yes, but we reserve the right to withdraw our securities. The other man has no right to our share of the profits."

"You control only your half?"

"That is all."

How the Thing Is Done.

"You have the whole within a profit on the half?"

"Yes."

"You certainly are entitled to the profit you have made," said Mr. Hughes.

"Thank you," replied Mr. Perkins, with a sweeping bow.

As to these joint accounts Mr. Perkins said:

"When we desire a certain security we go to a firm and tell them if they will take half a quantity of bonds we will take the other half. These people sometimes say: 'We would like to do this, but it is inconvenient at this time. We haven't the money.' As we are looking to loan money, we say: 'If you will be responsible for your share, we will loan you the money and withdraw our bonds, and carry the rest at bond interest on joint account.'"

Mr. Perkins explained the method of the New York Life in dealing with others along this line, and then was questioned about a purchase Nov. 14, 1904, of $1,000,000 par value Erie convertible 4s at 94, for which the New York Life paid $940,000, to W. S. Fanshaw & Co. He was asked if Fanshaw & Co. purchased these of J. P. Morgan & Co., and he replied they may have bought them of J. P. Morgan & Co. He would find out.

Mr. Perkins was asked as to a number of temporary loans that appeared on the books, but he would not testify without the details and data, which he will furnish at a later session.

Denies Underground Methods.

Earlier in the day, when under fire, Mr. Perkins entered in great detail into the manner of his becoming a partner in the Morgan house, and also his relations to the New York Life. He declared that any profits accruing to him on bonds sold to the New York Life by J. P. Morgan & Co. he turned back to the insurance company by his personal check.

Mr. Perkins was asked if W. S. Fanshaw & Co. purchased bonds of J. P. Morgan & Co.

"They do," was the reply.

"Does the New York Life buy of W. S. Fanshaw?"

"They do, but what's your point?" the witness demanded. "Do you want to know if there is any underground method whereby I got a profit in securities sold to the New York Life?"

"That's it," said Mr. Hughes.

"Well, there is nothing of the kind done," Mr. Perkins replied.

"Will you tell us, Mr. Perkins, what exactly are the relations of the New York Life and the J. P. Morgan company? Do you personally profit by these relations?"

Banking Facilities a Necessity.

Mr. Perkins arose and said:

"We have been successful in developing our agency work. Our business was increasing and the organization pretty well completed. We made an estimate as to what the figures would reach and we found that in twelve years it would reach $1,000,000,000. It was a startling proposition and it became evident that we ought to have banking facilities. We wanted a man conversant with the work. I was selected after discussion for the work. We wanted to connect the man who was to be insured with the people who were to invest his money. At this time Mr. Morgan made me a flattering offer.

"I could not see my way clear to leave the New York Life and I declined the offer. As a result of that declination I had my salary raised to $75,000 a year. While that was large it was not more than what I refused from Mr. Morgan.

"Finally, one day the proposition was made to me to occupy the dual position I now occupy with both concerns.

"The arrangements I made were that my salary should be reduced in the New York Life and that my efforts should be directed towards the banking business."

Rise of Mr. Perkins.

Mr. Perkins also told of his rise in the New York Life. He presented his original contract with the company, which was a letter from his father in 1872 offering him a position as clerk. It was dated Pittsburg, March 21, 1872, and said in part:

"I have obtained a situation for you with the New York Life to act for the present as my clerk at a salary of $25 per month, commencing April 1, 1872. Its continuance will depend upon your improvement in spelling and writing, which will need to be rapid. Also upon your care to attend to everything given you to do promptly, without making any blunders or mistakes, and if in every respect you are honest, truthful, and faithful in your duties it will lead eventually to some better position.

"Mr. Beers hopes that you will prove to be the coming man for the company. I will instruct you about your duties in detail when I reach Chicago."

Mr. Perkins went on:

"I want to say I was 16 years old when the letter was written. I wanted to leave school and go to work at once. I have tried to live up to the injunctions in this letter. I have been a considerable factor in the New York Life, and I have used my best efforts, whether as office boy or as first vice president, to promote its interests. I have reorganized the financial and the agents' departments. I believe we have a company equal at least to any other company. We are deeply interested in the investigation, because we are the largest trust fund in the country. We have more than $400,000,000.

"I believe I have been the most influential one factor in bringing into the New York Life the hundreds of thousands that are there, and it has been my interest to keep them there and to conserve their interests."

In 1892 Mr. Perkins said he was appointed third vice president in charge of agencies throughout the world. This office was created at that time, and he was given wide latitude in making changes. He succeeded to the first vice presidency in 1903, with a salary of $25,000.

Randolph Tells of Profits.

When the session of the committee was begun Edmund D. Randolph, treasurer of the New York Life, again was called to the stand. He presented a statement of the profits realized from the operations of the company's joint accounts. It showed profits of $893,541 in ten years and was made out at the request of Counsel Hughes for the committee earlier in the week.

A book of the financial transactions in nonledger assets of the New York Life Insurance company, kept at its Hanover bank office, was also presented.

Checks for $100,000 were found in the accounts of the Hanover bank office of the company. They were paid to A. Hamilton, who, Mr. Randolph said, was connected with the law department. These payments were made on order of the president, without any action whatever by the finance committee, and Mr. Randolph said he knew nothing whatever about them. On Dec. 30 another instance of checks ordered paid by the president to the amount of $48,702 was found, and Mr. Randolph said he knew of no one but the president who could tell what these items were for.

As to the statement of the profits presented earlier, Mr. Randolph referred Mr. Hughes to Mr. Perkins, who has charge of that part of the financial operations.

COUNT DE BRAZZA IS DEAD.

French Explorer of Central African Regions Succumbs to Illness at Dakar, on the West Coast.

PARIS, Sept. 15.—Count de Brazza, the famous French explorer of Africa, died today at Dakar, French West Africa. The minister of the colonies notified Countess de Brazza of the death of her husband, saying that France had lost one of her most glorious citizens. President Loubet also telegraphed his condolences to the countess. Count de Brazza was returning from a special mission to Central Africa, to investigate charges of cruelty against natives, when he was attacked by acute dysentery, which was aggravated by the fatigues of the voyage.

OBITUARY.

HENRY FOWLE MUNROE, who died of apoplexy on Thursday at his house, 821 Jackson boulevard, was a teacher of Latin, English, and natural science in Chicago high schools for thirty-three years, resigning in 1900 because his eyesight was failing. He was 70 years old. His grandfather, Phileman Munroe, fought at the battle of Lexington, and an uncle, Robert, was killed there.

One son, Walter Howard Munroe, survives him.

CAPT. JOSEPH WIGGINS, the well known arctic explorer, is dead in London. He discovered and opened up the northeast passage through the mouth of the Yenesei river and made the first voyage through Kara sea. He was a fellow of the Royal Geographical society and a life member of the Russian Imperial Geographical society.

Chief Collins' House Guarded from Violence by Policeman.

[From a photograph taken for THE TRIBUNE.]

POLICE TO RAID PRIVATE GAMES.

Collins Declares Poker Playing Among "Friends" Will Be Stopped.

GHETTO TO BE CLEANED.

Gambling in Houses and Stores in the Jewish District Will Be Ended.

Chicago's great white chief is on the warpath after private poker games. Chicago is a closed town now as far as public gambling goes. The only games that the insiders can get in are the games conducted behind lace curtains and piano lamps. Under the present régime it is a risk even to invite a few "friends" to play poker. It will be up to the corporation counsel to decide when such a private game becomes a public menace.

"No matter where gambling goes on," declared Chief Collins yesterday, "somebody is sure to be the loser. Women invariably are enticed into the games played in the home and lose. Young married men, attempting to entertain friends, lose heavily, or, if they are sharps, regularly increase the family revenue at the expense of the invited guests. It is a question, however, when the mere family game becomes a gambling institution."

Ghetto Residents Worst Offenders.

The Jews of the west side, noticeably the Ghetto, are considered the worst offenders in this line. All that the police have tried to do with Jewish games is to restrict them, and to keep outsiders without the pale. The Jews themselves, being exclusive, have aided the police, admitting to their circle, only those who were known personally.

A number of Halsted street delicatessen shops and kosher restaurants could tell tales of poker chips and midnight games of "stush." Here, within private parlors, the invited guests are made welcome. But for the stranger it is impossible today to bet on the races at Latonia or New Orleans. Only in a few private homes, where telephone lines run to some nearby saloon or cigar store, is there a chance to "place" a bet. Although so well intrenched in first class residences, these games are not safe from the future raids of the detectives.

Traverse Becomes More Wary.

Even the floating poolroom, the City of Traverse, has become more wary of municipal authority. Only a month more of activity remains for the defiant little steamboat, as the lake already is becoming treacherous, and the arrival of cold weather will end this form of gambling.

For several weeks detectives have watched the patrons of the wireless game. Where names have been demanded, such unassuming pseudonyms as "Smith" and "Jones" were given. But in spite of aliases assumed by many of the gamblers, the detectives have associated the assumed names with the faces, and are prepared to arrest on "vag" warrants any unfortunates whom they may catch within the city limits.

Blames Traverse for Threat Letters.

It is from this coterie that the chief believes the anonymous letters, threatening himself and his family with extinction, have had their origin.

"This City of Traverse crowd knows that I have been 'hot on their trail,'" declared Chief Collins. "I haven't the slightest doubt that the letters announcing the ultimate finish of my home have come from them."

All day a faithful patrolman did guard duty in front of the chief's residence in Rogers Park. A warm reception has been promised to the suspicious looking character who hangs around.

Chief Collins intends to confer with State's Attorney Healy today in regard to the indictment of the gamblers by the grand jury as vagrants. It is possible under the law to bring an indictment for misdemeanors, and the chief is desirous of getting the prominent gamblers before the Criminal court for the maximum penalty the state can impose.

Gamblers Leave for East.

Most of the king bees of the gambling world, however, are following the eastern and southern circuits. It is reported even that "Patsy" King, who for years conducted the policy interests of the west side, is about to leave the city. His home in Washington boulevard is said to be offered for sale.

MAGAZINES MUST BE STAMPED.

Thirty-eight American Publications Compelled to Pay Higher Postage Rates to Enter Canada.

Washington, D. C., Sept. 15.—Acting Postmaster General Shallenberger today issued an order excluding from the mails for Canada thirty-eight monthly and weekly publications unless postage is prepaid by means of stamps at the rates for third class matter in the domestic mails. The magazines had previously been circulated at publishers' rate. Periodicals in eleven states are affected.

If You Want to Go to Kansas City Comfortably

Reserve your berth now on the Burlington's Eli Limited (electric lighted). Newest and best train to Kansas City.

Dining cars pleasing and unique—dining car service better than any you ever have enjoyed.

The Eli leaves Chicago Union Station daily at 6:10 p. m., arrives Kansas City at 8 next morning.

Burlington Route

Tickets, 211 Clark Street, Chicago. 'Phone, Central 3117. P. E. BELL, City Passenger Agent.

1549

Gibbons

Clothes Are the Fine Clothes

The average man does not know the difference between the mercerized cotton and the pure wool. Both look alike, but they do not wear alike. The pure wool wears like iron, holds its shape forever. Throw a fine wool suit in Lake Michigan, press it, and it is as good as new. Not so with the mercerized cotton. Once that is wet it will never be the same, press it as much as you will.

We have the trade that wants a suit not only to look well, but to always hold its shape. Therefore, we sell nothing but all wool suits. If you do not know mercerized cotton we do. You will never find it in our store. Suits ready-to-wear $20.00 to $40.00.

49 Jackson Boulevard.

REVELL & CO.

A September Sale Bargain TO-DAY.

21.50 Value $30.00.

This handsome solid oak Sideboard, rich golden finish, stands 6 feet 10 inches high, over 4 feet wide, and has 18x30 French bevel plate mirror; base and top are handsomely carved; one large linen drawer, two smaller drawers for silver, and a large cupboard in base. Regular value $30.00. Sale price, 21.50.

ALEXANDER H. REVELL & CO.
Cor. Adams St. and Wabash Ave.

"The Silver" Brand
The Belmont
is a combination of style, comfort and wearing quality. It's the collar for YOU.
Geo. P. Ide & Co., Troy, N.Y.
2 FOR 25

FILE your Wants in The Tribune Want Catalogue

THE NORTH WESTERN LINE — UNION PACIFIC OVERLAND ROUTE

New Route TO Southern California

Via the Chicago, Union Pacific & North-Western Line

SALT LAKE ROUTE

Salt Lake City and the newly opened Salt Lake Route

THE OVERLAND LIMITED

Electric Lighted Daily Train For First-Class Travel.

The opening of the S. P. L. A. & S. L. R. R. forms a new and desirable route to Los Angeles, with great reduction in schedule time, and additional choice of routes to and from the Pacific Coast.

THE BEST OF EVERYTHING

Stop overs on all tickets at Salt Lake City

THROUGH CAR SERVICE

Pullman Tourist Sleeping Cars from Chicago daily without change.

Colonists one way tickets $33

from Chicago daily, Sept. 15 to Oct. 31. Double Berth to Los Angeles only $7.00. Correspondingly low rates from other points.

ALL AGENTS SELL TICKETS VIA THIS LINE

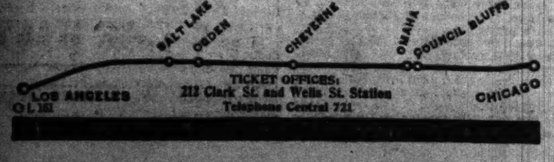

TICKET OFFICES: 212 Clark St. and Wells St. Station. Telephone Central 721

HEADACHE?

Read This

Mrs. Margaret Cameron, of Meadville, Miss., writes that Wine of Cardui has made her feel better than for 6 years past. She never has the headache, nor scarcely any pain now.

You may think a headache a very slight matter—not worth worrying over. But a headache is a sign of so many disturbances of the system, that, when you get one, you should instantly begin to wonder what is wrong with you, and seek the best way to right it. Nearly all headaches from which women suffer, are caused by disturbances of the female functions. Only one medicine can be depended on, to effect a safe and certain cure, viz: the old reliable remedy you have heard so much about, Wine of Cardui, women's own tonic and restorer. Cardui relieves irregularities, and all such female troubles as sick headache, backache, dizziness, nervousness, irritability, etc. This it does by its wonderful, specific, tonic action, on all the female organs.

Remember, ladies, when you are sick, to take

WRITE US A LETTER freely and frankly, in strictest confidence, telling us all your symptoms and troubles. We send free advice (in plain sealed envelope) how to cure them. Address: Ladies' Advisory Dept., The Chattanooga Medicine Co., Chattanooga, Tenn.

WINE OF CARDUI Woman's Relief

Sold in $1.00 Bottles at all Drug Stores

u Want to Go
Kansas City
mfortably
e your berth now
Burlington's Eli
(electric lighted),
and best train to
City.
g cars pleasing and
—dining car service
than any you ever
njoyed.
Eli leaves Chicago Union
on daily at 6:10 p. m., arrives
as City at 8 next morning.
Tickets, 211 Clark Street,
Chicago. 'Phone, Central
3117. F. E. BELL, City
Passenger Agent.
1548
Ribbons
hes Are the
ne Clothes
e average man does
know the difference
en the mercerized
n and the pure wool.
look alike, but they
t wear alike. The
wool wears like iron,
its shape forever.
w a fine wool suit in
Michigan, press it,
t is as good as new.
so with the mercer-
cotton. Once that is
it will never be the
press it as much as
will.
e have the trade that
s a suit not only to
well, but to always
its shape. Therefore,
ll nothing but all wool
If you do not know
erized cotton we do.
will never find it in
tore. Suits ready-to-
$20.00 to $40.00.
Jackson Boulevard.
WELL & CO.
tember Sale Bargain
TO-DAY.
21.50 Value
$30.00.
ndsome solid oak Sideboard,
n finish, stands 6 feet 10 inches
r 4 feet wide, and has 18x20
vel plate mirror; base and top
omely carved; one large linen
wo smaller drawers for silver,
ge cupboard in base. Regular
.00. Sale price, $21.50.
NDER H. REVELL & CO.
dams St. and Wabash Ave.
"Silver" BRAND
The Belmont
combination of style, comfort and wear-
ability. It's the collar for YOU.
. P. Ide & Co., Troy, N. Y.
25c
your Wants in The
Tribune Want Catalogue

CHURCHMAN ROBS MAILS MANY YEARS

Regulation Sack with 250 Letters Found in Home of Yonkers Postal Assistant.

SCANDAL DROVE TO DEATH

Girl Who Killed Herself in Hotel Was Victim of Publication of False Story.

NEW YORK BUREAU CHICAGO TRIBUNE.
New York, Sept. 15.

Two postoffice inspectors from this place found a sack of letters in the home of Isaac C. Downing at Yonkers, who was removed from the office of assistant postmaster there on Saturday by orders from the department at Washington. Downing has been assistant postmaster more than thirty years under all the administrations, and had the respect and confidence of the citizens of Yonkers. His private life appeared to be above reproach, and he was known as a devout churchman.

Robs Mail Sacks for Many Years.

Two days ago Postmaster Henry Osterheld was removed by President Roosevelt without warning and without a hearing. The revelations concerning Downing, who was not appointed by Osterheld, throws new light on the whole situation, and many citizens now believe the trouble in the Yonkers office is entirely Downing's fault and Postmaster Osterheld an innocent victim of a dishonest subordinate.

The inspectors gained entrance to Downing's house tonight without Downing's knowledge, and were dumfounded to find the regulation mail sack with 250 letters in it. Some were opened and some were still closed, the postmarks showing the stealing had covered many years.

Downing entered the room while the inspectors were at work, but showed no surprise or feeling at all. It is related that one year ago a former clerk in the office had to make good a shortage of nearly $600 and died from grief and shame, protesting his innocence.

Loronzen Berry, a carpenter of West Medford, Mass., today identified as that of his daughter, Ella, the body of the young woman who committed suicide on Wednesday in the Hotel Manhattan. She was a stenographer in her home town, he said. Mr. Berry declared that the publication of an untrue story in a Boston paper that his daughter had run away with a man named Picard was the cause of her self-destruction. The next day it turned out that she merely had been on her vacation alone. Although the paper published a retraction, Mr. Berry added, the injury done her was great and she never recovered from it.

Driven to Suicide by False Stain on Character.

"I cannot bear this false stain upon my character," the girl wrote to her father, "and I see nothing else left for me to do than to kill myself. Please forgive me and believe that I would not do this thing if it were not that I am nearly out of my mind with grief and horror at the awful story which everybody seems to think is true."

The young woman registered at the Manhattan hotel Wednesday afternoon under the name "A. W. Wildey of Washington, D. C.," and that night killed herself with poison and pistol.

Mme. Wade, in her usual costume, gave a fancy exhibition of corset lacing at the Masonic temple today. This is her recipe: You take two long, blue, silk strings and begin, one from the bottom, the other from the top. You leave two holes in the middle. These are airholes, Mme. Wade is dead on air. You put the strings first through one hole and then through another till you get to these air holes, and then you stop. You gather up the strings with both hands separately and then draw.

How to Lace Your Corset; Told by Mme. Wade.

If you begin to get black in the face you call for help.

It is not the thing, moreover, to tie a corset string immediately around the waist. Mme. Wade's method of tying it is at once chic and artistic. In the first place there are several yards of string after the lacing is over with. These are brought around to the left side and drawn down to where the left garter begins. There they are tied in a fetching bunch with the long ends brought up and tucked into the left bust of Mme. Wade's corset. This bunch of blue ribbon is just as good as a pad.

Becoming despondent over the fact that his life insurance business has decreased to such a marked extent that it is impossible to make a substantial living, as a result of disclosures during the last few weeks, Herman Winchell, agent, of Hempstead, L. I., attempted to commit suicide last night.

Insurance Expose Ruins Business; Agent Tries to Die.

He had been residing in a good neighborhood with his family. The loss of his insurance business has worried him constantly. Last evening he picked up a newspaper with accounts of insurance scandals, and at once became extremely despondent again, telling his wife he would sit outside on the veranda.

A few minutes later she had occasion to open the front door, and there, hanging by the neck, was her husband. He was fast becoming black in the face.

He had cut some of the ropes from the hammock, tying them into a rope about his neck, and had attempted to jump off the veranda. He was revived.

John D. Rockefeller will be given a novel reception when he returns to his estate at Pocantico hills. It will be in charge of the 125 children in attendance upon the public school of the district. Most of these youngsters are the offspring of Mr. Rockefeller's tenants, and, whatever may be the esteem in which the oil king is held by the world at large, these little folk regard him as their good friend.

Children Will Welcome Oil King to Estate.

They have appointed committees from among themselves to make the plans to show their friendship for Mr. Rockefeller. They promise him a reception that will make him happy.

The Cunarder Campania, usually a Saturday morning ship, arrived tonight because it had good weather and covered the short northerly course. The ship brought 588 cabin passengers, including the duchess of Marlborough, who was Miss Consuelo Vanderbilt. The duchess was greeted at the pier by her mother, Mrs. O. H. P. Belmont, and Mr. Belmont. She will stay here about a month, spending part of the time with her brother, William K. Vanderbilt Jr., at Great Neck, L. I., and then make a visit to Newport.

Duchess of Marlborough Arrives in New York.

The doctors in attendance upon Baron Komura at the Waldorf-Astoria tonight issued an assuring bulletin as to his condition. The bulletin is as follows: "Baron Komura passed a comfortable day. His condition is decidedly satisfactory. The temperature range for the day was appreciably lower. SAITO."

Komura Is Improving, His Doctors Say.

RED MARQUETTE, MICH., AND RETURN,
Via the Northwestern Line.
Sept. 9 and 10. Return limit, 21 days. Through sleeping car service. Leaves daily 6:30 p. m. The best of everything. $17.25 daily to Marquette and return; good returning Oct. 31. Ticket offices, 212 Clark street and Wells Street Station. (Tel. Cent. 721.)

"Guardian Angel" of Settlement Devotes Life Work to Children.

MISS MYRTLE FALKENSTEIN

Miss Myrtle Falkenstein, who is known as the "guardian angel" of the Armitage avenue settlement, lives with her mother at the settlement house and takes an active part in the work. When Mrs. Falkenstein is away the young woman has entire charge of the house. She has devoted her life to help the children of the settlement district. At the Maywood meeting of the Womens' clubs yesterday Mrs. Falkenstein told of the work she and her daughter are doing. The womep present promised to give them financial support in their efforts to do good ainong the children.

WANTS PINK TEAS BARRED

MRS. FRAKE URGES REFORM IN WOMEN'S CONVENTIONS.

Opposes Afternoon Receptions with Costly Gowns and Other Luxuries as Attending Features of Local, State, and National Meetings of Clubs—Prefers Methods Adopted by Men—Feminine Lobbyists at State Capital Also Disapproved Of.

The exclusion of afternoon receptions, with their "pink teas," costly gowns, and other luxuries, from the local, state, and national meetings of the women's clubs was advocated yesterday by Mrs. James Frake of Chicago, president of the State Federation of Women's Clubs, in her address before the Sixth congressional district convention of women's clubs, held at Maywood. She contended that the receptions usually given were extravagant and unbusinesslike.

"It seems to me," said Mrs. Frake, to the 300 women in attendance, "that it is a waste of time for ladies to spend the hours that ought to be devoted to the work of the clubs in gossiping at afternoon receptions. I have always laughed with scorn at the thought of following the example of the sterner sex, but I think we could do it advantageously in our conventions, because the men conduct theirs in a dignified and businesslike way. They don't waste time on teas and afternoon receptions.

Must Represent Average Women.

"The general federation meetings should stand for the average home where luxuries are the exception. Therefore I protest against this reception feature of the meetings. They may be all right for the women of wealthy homes, but it is our purpose in convention to strike an average and not an extreme. We want to do things that the average woman can afford. We should go to the conventions to transact business rather than devote our time to pleasure."

Mrs. Frake spoke of the need for greater interest in the forestry department of the state, and expressed the hope that the legislature would do more for the libraries of Illinois.

"Illinois is behind other states in this regard," she asserted. "We must persuade the legislators to do something, but don't bother them at the capital. Seek them in their homes.

"Recently the federation was threatened with disruption because the word sociology was substituted for philanthropy in our work. There is no need for fright, inasmuch as we mean to do even a broader work for humanity than ever before."

Lobbying Methods Criticised.

Miss Kate F. O'Conner of Rockford, in her address, opposed the idea of women lobbying at the state capital. "I don't like the manner of club women who go down there and lobby with those legislators," she said. "If women ask for a square deal they don't get it. They must have either money or political pull, and women do not use money to buy the adoption of their measures. The way for women to get things through the legislature is to secure promises from the nominees in the caucuses. The women and half the men today take no interest in the caucus. Get after your husband and watch the politics of the caucus yourself. It pays to do business the way that men do it; we should pattern after their business principles."

Aid for Settlement Work Asked.

Mrs. H. Falkenstein of the Armitage avenue settlement told the women of the work she and her daughter, Myrtle, are doing for the children in that district. They have established a woman's club and have founded a kitchen garden for the children. Miss Myrtle is the superintendent of this work.

"We have helped needy people this summer who, as a result of the recent strike, have lost their homes, their furniture, and all their possessions," she continued. "We need a larger place for our work and we ask the aid of the women's clubs."

Mrs. Porter Heywood said women should supervise the work in the almshouses of the state. Miss Anna Matthews spoke of the betterment of the literature for the children, and Miss Anna Nicholes urged the women to work for better labor laws for the women and children. Mrs. George Colby and others gave addresses.

Nineteen clubs were entertained at the convention by the Maywood Twentieth Century club. The session was held in the village park and the program was marred only by the noise of passing trains. The clubs voted to have the convention every year and to have all the members of every club attend.

ALL THEY ASK IS CHICAGO

KOSCIUSKO DESCENDANTS CLAIM GROUND UNDER THE CITY.

United States to Be Asked to Grant Compensation in the Sum of $1,050,000,000—Assert That Land Was Given to Famous Patriot Who Aided the Colonies in the War of Revolution That Was Waged Against Great Britain.

[BY CABLE TO THE CHICAGO TRIBUNE.]
[Copyright: 1905: By the New York Herald.]

BERLIN, Sept. 15.—According to the Berliner Tageblatt, an attorney representing two families, named Kosciusko, living at Gressen, intends to bring a claim against the United States government for compensation to the amount of 4,200,000,000 marks ($1,050,000,000).

The Kosciuskos assert they are descendants of the Polish national hero, Kosciusko, who also played a part in the American war of independence. In recognition of his services during that campaign the American government presented Kosciusko with a plat of land, on which Chicago is built at the present day.

This grant, it is stated, was made in the form of an official document, which came into the possession of the present claimants a short time ago as a bequest.

A lawyer has been instructed to present the claim to the United States government at an early period.

CUTS DUTY ON AMERICAN GOODS

Czar's Ukase Abolishing Retaliatory Duties Goes Into Immediate Effect at All Ports.

ST. PETERSBURG, Sept. 15.—The imperial ukase abolishing the retaliatory duties on American imports was gazetted today and was placed in immediate effect at all the customs houses by telegraphic orders from the ministry of finance. The ukase is as foloiws:

"Acting on the recommendation of the minister of finance, Sept. 7, the emperor has decreed:

"First—To revoke the order placing a higher duty on certain goods of United States origin which are included under sections 82, 150, 151, 152, 153, 161, 167B, and 173C of the general customs tariffs for European trade, and to revoke also the necessity for showing a declaration of origin of manufacture.

"Second—This order shall be published in the index of laws and telegraphic instructions shall be given to all customs houses to put it into effect at once."

The imports affected by the foregoing sections include resins, tars, finished and unfinished cast iron, wrought iron, and steel, and manufactures thereof, such as boilers, tools, sewing machines, agricultural implements, traction engines, and gas and water meters. These are now importable under the general European tariff, and after Jan. 1 under the schedules of the new Russo-German commercial treaty.

MISS ROOSEVELT SEES EMPRESS

American Party Royally Received at Summer Palace of the Chinese Dowager.

PEKING, Sept. 15.—Miss Alice Roosevelt, Mrs. Rockhill, wife of the American minister, Mrs. Newlands, wife of United States Senator Newlands, and other women in Miss Roosevelt's party, went to the summer palace on Wednesday and spent the night. Yesterday they were received in formal audience by the dowager empress. The empress moved among the visitors, chatting informally and presenting them with handsome gifts of bracelets and rings. This was followed by an inspection of the grounds of the summer palace.

RENEWED PANIC AT BAKU.

Five Murders in the Busiest Streets of Caucasus City May Be Signal for Fresh Massacre.

[BY CABLE TO THE CHICAGO TRIBUNE.]

BAKU, Sept. 15.—The situation here is becoming critical again. Five murders were committed in the busiest streets Thursday. The police, who are mainly Tartars, are indifferent. It is rumored the Tartars contemplate a general onslaught on the Armenians. This and the murders have caused a panic among the public. The shops are closed and the people have deserted the streets.

NORWAY MAKES WARLIKE MOVE.

Semi-Official Confirmation of Mobilization of Conscription Lists.

MORE ARBITRATION TALK

Member of the Swedish Riksdag Looks to Roosevelt to Aid in Crisis.

STOCKHOLM, Sept. 15.—A semi-official statement issued today states that notwithstanding the denials from Christiania of the report published in the Dagblad Sept. 13 that the second to the sixth year classes of the Norwegian conscription had been mobilized, the Swedish government regards the report as conforming to the facts.

Delegates Differ Widely.

KARLSTAD, Sweden, Sept. 15.—The delegates meeting here to discuss the dissolution of the union of Norway and Sweden today considered the question of the demolition of the fortifications on the Norwegian frontier. There were wide differences of opinion. Swedish military experts were present, but Norwegian military experts were not present.

The excitement is increasing, and the movement of troops to the frontier continues.

The Norwegian premier, M. Michelsen, one of the delegates, says he knows nothing confirmatory of the report that Great Britain, France, and Germany have made representations to Sweden on the subject of the crisis. The Swedish representatives declare the rumor is ridiculous.

Greater Tension in Norway.

CHRISTIANIA, Sept. 15.—It is semi-officially announced that the military movements now being conducted by the Norwegian government are merely the customary measures for relieving the garrisons of the fortifications and the permanent camps.

The tension here is greater than ever. All day crowds filled the streets in the vicinity of the newspaper offices eager for news from Karlstad. The fact that the conference has again adjourned is regarded as a good omen and the feeling of pessimism which long has prevailed is giving way to a hope that war will be averted, especially as it is believed here that Norway has the moral support of Great Britain. A strong conviction also prevails that war would not be permitted by the powers. It is considered that an arbitration treaty will be secured and that a compromise will be arranged. It is expected that the negotiations tomorrow will be decisive and the result is looked forward to with much anxiety.

Points to Arbitration.

LONDON, Sept. 15.—Prof. Harald Hjarne, a member of the Swedish riksdag, in an interview today regarding the Swedish-Norwegian situation, said he did not believe there would be war between the two countries. It was his opinion that Norway would agree to the demands of Sweden regarding the demolition of the fortifications on the Norwegian frontier and that an arbitration treaty would be arranged. Should arbitration be resorted to, he said that Sweden would be willing to propose two members of the court of arbitration; that Norway would propose two, and that President Roosevelt would be asked to propose a fifth.

"I do not believe," said Prof. Hjarne, "that any country stands so close to the people of Scandinavia as the United States. If the present negotiations fail there will be a deadlock for a time, but if the Norwegians cross the frontier of Sweden we must defend ourselves. Sweden is asking for the demolition of the forts simply because they might be used by a power allied to Norway against Sweden. It is foreign alliances which might be entered into by Norway that Sweden fears. Sweden is now on good terms with Russia, but in case of a Russian alliance with Norway my country would be the first to be invaded."

Prof. Hjarne believes a compromise will be reached.

Lansdowne Will Not Mediate.

There is no truth in the report that Foreign Secretary Lansdowne has been asked to arbitrate the questions in dispute between Sweden and Norway. It is stated that the Swedish minister, baron de Bildt, and Dr. Nansen have had conversations with the highest officials of the foreign office, but no proposal for British arbitration has been made by either side. It is believed that a satisfactory settlement will be reached.

AMERICAN FISHING VESSEL TAKEN BY CANADIAN PATROL.

Cruiser Vigilante, After Shooting Hole in Tug M. C. Carter on Previous Day, Holds Oggel Captive in Lake Erie.

Erie, Pa., Sept. 15.—[Special.]—Two American fishing tugs vanquished in as many days is the record of the Canadian cruiser Vigilante. Following the disabling of the W. J. MacCarter, Capt. Handy, yesterday by a shot from the Vigilante's guns comes the news today from Port Dover of the capture of the tug E. C. Oggel and its being towed into that port.

Captain Albert Morrison and his crew were taken to Port Dover charged with fishing in Canadian waters and released.

The tug, valued at $3,000, will be held pending settlement of the case.

NOTES FROM FOREIGN LANDS.

BUDA-PESTH—Crowds of workingmen marched to the lower house of the diet for the purpose of making a demonstration in favor of universal suffrage. There was no disorder. On the reopening of the diet Baron Fejervary announced the resignation of the cabinet and the prorogation of parliament until Oct. 10 to enable the coalition parties to submit a program to the king, Emperor Francis Joseph.

CONSTANTINOPLE—The action of the court in quashing the sentence of death imposed on Ghirkis Vartanian, a naturalized American citizen and remitting the case for retrial, was because Vartanian had an accomplice. This discovery is generally attributed to the insistence of the American legation.

PANAMA—Policeman George Jiminez of New York has been appointed chief of police. He is the second chief of police selected from the New York force for the republic of Panama. The first, former Detective Sergeant Davis, died of yellow fever after a short stay on the isthmus.

COBLENZ—The German army maneuvers ended with a collision along the whole front. Emperor William did not command personally as he usually does. Fifty-seven special trains in the afternoon took the regiments home without interrupting regular traffic.

SHANGHAI—The British vice consul has gone to Quinsan, near here, to insist on the immediate release of a British subject who is held as a prisoner there by the Chinese authorities.

LONDON—Field Marshal Lord Roberts' visit to America has been postponed and will not be made this year. Official engagements prevent.

NEW ROUTE TO LOS ANGELES.

Daily Tourist Cars Via the Salt Lake Route.

Through tourist sleeper to Los Angeles leaves Union Passenger Station, Chicago, 5:15 p. m. every day. Route—Chicago, Milwaukee and St. Paul Railway, Union Pacific and the new San Pedro, Los Angeles and Salt Lake Railroad. Rate for double berth, Chicago to Los Angeles, $7. Tickets, 95 Adams street, Chicago.

AMERICA "O. K.," SAYS ITO

JAPANESE STATESMAN DENIES ILL FEELING FOR UNITED STATES.

Former Premier in Interview at Tokio Asserted That It Was a Grievous Misconception to Say That Recent Riots Were Directed Against American Citizens—Only One Sentiment Regarding President Roosevelt, Namely: Sincere Appreciation.

[BY CABLE TO THE CHICAGO TRIBUNE.]

TOKIO, Sept. 15.—Marquis Ito, formerly prime minister, now one of the elder statesmen, stated today that he deeply regretted that the American press had been betrayed into the grievous misconception that the disorders here were directed against Americans. Marquis Ito emphatically denied the existence of even a semblance of ill feeling against America, much less against President Roosevelt. He added that some of the Japanese people undoubtedly are dissatisfied with the terms of the peace treaty, but he declared there is only one sentiment regarding President Roosevelt's action, namely, a sincere appreciation of his noble, disinterested exertions in behalf of peace and humanity.

Want Martial Law Abolished.

The committee of the lower house of the diet, which has been investigating the recent disturbances, will have an interview with Premier Katsura tomorrow, on which occasion the committee will demand the abolition of martial law and will also organize a special committee of inquiry into police outrages.

The bar association is memorializing the government for the abolition of martial law.

The president and vice president of the lower house of the diet will go to Yokohama tomorrow to meet Secretary Taft.

Terms of the Armistice.

GUNSHU PASS, Manchuria, Sept. 14.—[Delayed.]—The armistice, signed at 7 p. m. last evening, takes effect on Sept. 16 and agrees to the abolition of all hostile or inimical acts, establishes a neutral zone of four kilometers (two and one-half miles) wide between the two armies, of which Shahotzu, on the railway, is the center. Maps showing the zone are to be exchanged. Only civilians will be allowed within the territory, and communication between the two armies is to be only by the Shahotzu road.

Special naval envoys are to meet near Vladivostok, with one ship for each nation, to confer and establish an armistice and a neutral zone at sea.

An armistice on the borders of Corea is to be arranged by separate negotiations between the local commanders and on terms similar to those agreed upon in Manchuria.

MEN BURNED IN THE MIKASA.

Sailors on Japanese Battleship Caught Between Decks When the Vessel Went Down.

[BY CABLE TO THE CHICAGO TRIBUNE.]
[Copyright: 1905: By the New York Herald.]

LONDON, Sept. 16, 3 a. m.—The Tokio correspondent of the Daily Telegraph sends the following additional details of the Mikasa disaster, received from Sasebo via Moji, under Thursday's date:

"The Mikasa had entered the harbor, together with other warships, to effect repairs and repainting. All the men were asleep in their hammocks when the cry of fire was raised.

"The reason why the fate of so many of the men is unknown is that a large detachment was sent down below to battle with the flames and when the vessel foundered they were unable to reach the deck. Many of the bodies are therefore still interred in the ship."

CZAR TO GO ON CRUISE TODAY.

Emperor of Russia Reported to Be Planning Voyage to Finnish Waters or to Darmstadt.

ST. PETERSBURG, Sept. 15.—Emperor Nicholas, it is reported, will leave on board the imperial yacht tomorrow. The emperor's destination is not stated, but it is reported he will make a trip to Finnish waters, accompanied by the empress. It has been understood, too, in court circles for some time that the emperor, the empress, and several members of the imperial family would go to Darmstadt this fall so as to enable the empress to visit her old home, where she has not been for several years.

JAPANESE PEACE PARTY LEAVES

Seven Members of Komura's Commission Make Short Stay in Chicago on Way West.

Seven members of Baron Komura's peace commission arrived in Chicago yesterday afternoon on their way back to Tokio. The party left again last night over the Burlington railway for St. Paul.

Included in the party were H. W. Denison, the American adviser in the Japanese foreign office; E. Yamaza, chief of the political bureau of the foreign office; Col. K. Tachibana, military attaché to the peace commission; and H. Hirata, secretary of the Japanese legation at Brussels. The party was met at the La Salle street station by S. Shimizu, consul in Chicago, and Col. George C. Fabyan. The Japanese consul entertained the party at luncheon. The party will sail from Seattle on the Dakota Sept. 19.

COLLEGE ABOLISHES FOOTBALL

President of Augustana Issues Order Placing Ban on the Interschool Sport.

Rock Island, Ill., Sept. 15.—[Special.]—President Gustave Andreen today ordered the abolition of intercollegiate football at Augustana college in conformance to the resolution derogatory to the sport passed by the synod last spring. The team already had begun practice and a schedule was arranged. A letter written by President James of Illinois university on the question of football is said to have influenced members of the synod. Another reason was that the game always had been a financial failure.

NO BIG STICK FOR NICARAGUA.

New Developments in Albers Case Likely to Obviate All Necessity of Interference by United States.

Washington, D. C., Sept. 15.—Developments occurred today in the Albers case which may make it unnecessary for Consul General Lee or, in fact, any United States official to proceed from Panama to Ocatel to ascertain the facts connected with Albers' arrest and imprisonment.

Information is said to be on its way to Minister Merry which will throw new and full light on the case and obviate the necessity for governmental intervention.

Established 1860 150 Varieties
ESTERBROOK'S
Steel Pens
Sold Everywhere
The Best Pens Made

OFFERS MEN CASH TO KILL EX-WIFE

Hugh Watt, Glasgow Financier, on Trial in London for Plotting Murder.

TELLS DETAILS IN COURT.

Witness Relates Many Plans Accused Had for Doing Away with the Woman.

[BY CABLE TO THE CHICAGO TRIBUNE.]

LONDON, Sept. 15.—The trial of Hugh Watt, the Glasgow financier and former member of parliament, charged with attempting to hire men to murder his former wife, was resumed today in the Marlborough street police court.

Watt's arrest on Aug. 18 created a great sensation. He is one of the best known figures in the united kingdom, having figured in the courts as co-respondent in the suit of Sir Reginald Beauchamp against his wife, the celebrated Lady Violet Beauchamp, for divorce. After the divorce Watt's wife got a divorce and Watt married Lady Violet Beauchamp.

Then the first Mrs. Watt sued Lady Violet for alienating her husband's affections and the court awarded her $25,000. Lady Violet went through the bankruptcy court to avoid payment.

Arrest for Murder Plot.

Watt and his first wife have been engaged in almost constant litigation over the marriage settlement. The climax to their troubles came on Aug. 18, when Watt was arrested, charged with having offered Herbert Marshall, a private detective, $25,000 to murder the first Mrs. Watt.

When Watt was arrested last August, Detective Marshall testified in police court that Watt offered him $25,000 if he would induce the woman to go to Watt's flat, where he proposed to kill her by the administration of chloroform and then to remove the smell of chloroform with peppermint. The police found both chloroform and peppermint in Watt's apartments. Watt was remanded for trial on bail of $5,000, and his trial set for today.

Two New Witnesses.

The prosecution sprang a sensation this morning by producing two more witnesses who alleged that Watt tried to bribe them to murder Mrs. Watt and others.

Prosecutor Sims, in his statement to the court, said that some time in September, 1902, Worley, a keeper of a newspaper stand outside Watts' house at Knightsbridge, was approached by Watt, who suggested that Worley visit Hampton court and induce Mrs. Watt to see him on the pretense that he was an old servant of hers, and to get her near the river and give her a violent blow and kill her. Worley pretended to undertake the job, and from time to time received money from Watt, who furnished other addresses, including the Howard hotel and the Ostly hotel in London, the Hotel Harrowgate, where Worley was to search for Mrs. Watt and murder her. He promised to give Worley $750—$250 down and $500 on completion of the job, and also pay him a weekly sum for life. Worley pretended that he tried to accomplish the murder, but Watt, tiring of Worley's failures, dropped him and engaged a man named Shuttle. Watt told Shuttle to take rooms where he found Mrs. Watt staying, then enter her roo mand chloroform her. He promised $1,000. Watt paid him altogether $250 and furnished him with a photograph of Mrs. Watt and also a stick with which to strike her. These negotiations continued during the years 1902, 1903, and 1904.

Story of a Witness.

The man Worley was placed on the witness stand and he gave striking details in the negotiations and efforts he pretended to have made to accomplish the job. When nothing was done Watt said:

"You are missing a fine thing. She always carries a lot of jewelry worth $350,000 or $400,000. You could rob her."

Eventually the witness wrote to Watt a letter saying, "Done." Later he saw Watt and said to him, "I have knocked her down." He asked me had I hurt her much. I said I did not know. I said I had not stopped to see. Then he gave me $50. A few days later I brought a man named Nosey to see Watt in Green Park. Watt asked Nosey to enter Mrs. Watt's rooms in the Howard hotel and give her a dose of chloroform. Nosey agreed and received $50."

Watt also wanted the witness Worley to watch Sir Reginald Beauchamp. Finally Worley became alarmed because he thought Watt was going mad and might shoot him, and therefore he ceased visiting him. The hearing of the case was then adjourned for a week.

PARK MADE OF GRANT'S HOME.

Old Missouri Farm Where Former President Lived to Be Turned Into Amusement Ground.

St. Louis, Mo., Sept. 15.—A deal was concluded yesterday whereby the old Grant farm in St. Louis county, a short distance west of the city limits, for many years the home of President Ulysses S. Grant, will be converted into an amusement park next year. The tract comprises about 440 acres and the purchase price was $113,000.

SALT LAKE ROUTE
THROUGH Tourist Sleepers to Los Angeles leave Union Station, Chicago, 5.15 p. m. every day.
Only $33 for a ticket, Chicago to Los Angeles, or to any other principal point on the Pacific Coast. Only $7 for a double berth, Chicago to Los Angeles. Route—
Chicago, Milwaukee & St. Paul Railway,
Union Pacific and the new San Pedro, Los Angeles & Salt Lake Railroad, via Omaha, Salt Lake City (three hours to see the "City of the Saints"), San Bernardino to Los Angeles. Folders free.
Tickets, 95 Adams St.
TELEPHONES:
AUTOMATIC 1511 and HARRISON 3943.
UNION PACIFIC
OVERLAND
BERNARD SHAW'S
"Man and Superman"
CONTAINING
The Scene in Hell and
The Revolutionist's Handbook
Both Omitted from the Stage Version.
For sale everywhere. Price $1.25 net. By mail $1.35.
Brentano's, New York

Santa Fe
All the Way
California
$33
From Chicago
One Way Colonist
Daily, Sept. 15 to Oct. 31
Berth in tourist Pullman $7 extra—or a free seat in chair car.
The way is through picturesque New Mexico and Arizona, a mile above the sea.
Dustless track. Harvey meals
For booklets about California and the trip there, ask Santa Fe agent, 109 Adams St., Chicago.

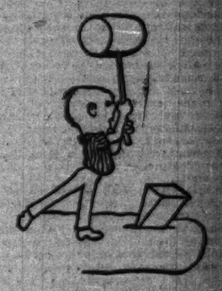

We work today until 9 p. m. Easy work, though, when the entering wedge into Fall is selling our sort of clothing.
Fall suits.
Fall overcoats.
Fall hats.
Fall furnishings.
F. M. ATWOOD,
Rogers, Peet & Co. Clothing, Hats and Furnishings.
Cor. Clark & Madison Sts.
Do You Suffer?
from HEADACHE
LOSS OF SLEEP
INDIGESTION
TORPID LIVER
BILIOUSNESS
BEECHAM'S PILLS
will quickly remove the cause of these distressing complaints and restore healthy action to every organ. You will feel like a new person after taking a few doses of Beecham's Pills. They rid the system of impurities, improve the digestion, banish headache and
Give Positive Relief
in all cases of Biliousness, Constipation, Indigestion and Disordered Liver.
The excellent results obtained by the use of Beecham's Pills have proved them worthy of the confidence they enjoy. They have helped thousands and recommend themselves.
Sold Everywhere. In boxes 10c. and 25c.
DISFIGURING HUMOR
Brushed Scales from Face Like Powder—Doctor Said Lady Would Be Disfigured for Life.
CUTICURA WORKS WONDERS
"I suffered with eczema all over my body. My face was covered; my eyebrows came out. I had tried three doctors, but did not get any better. I then went to another doctor. He thought my face would be marked for life, but my brother-in-law told me to get Cuticura. I washed with Cuticura Soap, applied Cuticura Ointment, and took Cuticura Resolvent as directed. I could brush the scales off my face like powder. Now my face is just as clean as it ever was.—Mrs. Emma White, 641 Cherrier Place, Camden, N. J., April 25, '05."
FILE YOUR WANTS
IN THE
Tribune Want Catalogue

SOX LOSE A GAME BY POOR PLAYING.

Mistakes of Comiskey's Men Hand Victory to St. Louis in Ten Innings.

FINAL COUNT IS 5 TO 3.

Three Pitchers, White, Smith, and Owen, Work on Slab, but Support Fails Them.

Instead of beating the tailenders by something like 10 to 1, as they could have done by playing a little baseball yesterday, the White Stockings handed St. Louis the game by a score of 5 to 3, although it took ten innings and over two and a half hours to do it.

Not since a couple of newspaper nines fell all over the Sox's park a couple of months ago in a far fetched imitation of baseball has there been anything out there which would compare with yesterday's spectacle, and Comiskey allowed that the newspaper men had something on his bunch at that, because they kept awake on bases. Along in the middle of the game the odor which exuded from the exhibition rivaled the choicest brand ever turned out by the stockyards, and many people left the vicinity under the impression that some of the rendering plants to the southwest of the park had exploded.

Sox Use Fourteen Players.

The Sox used fourteen men in their futile efforts to win. "Doc" White, who started in on the slab, was batted off it in three innings, after the Sox had given him an awfully poor start with three successive boots in the first round. Smith relieved the dentist, and got along all right until he was taken out to let "Ducky" Holmes bat for him and tie up the game in the ninth. Then Owen was put in "cold" in the tenth, and what the Sox did to him was a mess. three more errors being perpetrated in order to hand the game away for keeps. Pelty held the Sox off well, but in some mysterious fashion twisted his ankle, so that he had to retire in the middle of the sixth, and Sudhoff finished out victoriously.

After an exhibition which included errors and blunders of nearly every description, the Sox had the nerve to claim robbery by the umpire just because in the fast gathering darkness Connolly took a base hit away from Isbell in the ninth, ruling that Frisk had caught it on the fly instead of scooping it off the ground. It is a matter of fact that Frisk did not catch the ball on the fly, as his action in lining the ball back to the infield to cut off possible runs proved. Moreover, not a man of the visitors left the field, although it was the third "out," until signaled by Roth that Connolly had called Isbell out, and, to make it positive, Frisk was overheard to say as he came for the bench: "Well, there's one we pulled off on them."

Should Have Won Early in Game.

However, it was wholly the fault of the Sox that the game had to go that far. They should have won it easily long before darkness made Connolly's mistake possible, and Connolly's general average on decisions was something like .990 plus, against a general average for the Sox indicated by a row of ciphers preceded by a minus sign.

The board of health positively forbids the circulation of all the overripe details, but a censored version of the affair can be handled with safety. The Sox started out by donating a run to the browns in the first inning, two fumbles by Rohe and one by White being the deed. In the third three singles by Frisk, Tom Jones, and Gleason gave St. Louis its second run, and but for a spectacular catch by Fielder Jones, robbing Rockenfield of a triple at the start, the inning would have been a lot worse.

The Sox began throwing away chances to score at the start, but did more than that in the third. Manager Jones was at first when Isbell rapped a liner to right in safety. Frisk had the ball before Isbell rounded first base, but a three inch steel cable could not have stopped "Issy," who ran into certain death at second. Pelty accommodatingly fumbled Davis' roller, letting Jones score.

Sox Become Sleepy.

In the fifth Jones walked and Isbell singled, but Jones took a snooze, and awoke to find himself out. Then, when Davis fouled out Isbell ran away again and was doubled up. In the sixth Callahan tripled and Donohue scored him with a single. "Jiggs" was sacrificed to second, but promptly went to sleep and was caught in the act. To show him up, Rohe followed with a single which would have scored him easily, but the seventh a couple of hits, with a passed ball between them, gave St. Louis a lead of one, but the Sox tied this up in the ninth on singles by Rohe and Holmes and Jones' long fly, the rally being ended by Connolly's bum guess on Frisk's trap of Isbell's hit. Three more Sox errors—by Donohue, Rohe, and Davis—mixed up with two singles, gave the browns two runs and the game in the darkness of the tenth, and, although they got a couple of men on bases in their half, the Sox could not prolong the agony any further. Scores:

ST. LOUIS.

	AB	R	BH	TB	BB	SH	SB	PO	A	E
Stone, lf	5	1	2	2	0	0	2	2	0	0
Hemphill, lf	1	0	0	0	1	0	0	1	0	0
Wallace, ss	5	1	2	3	0	0	0	1	5	0
c. Jones, lb	4	1	1	1	1	0	1	10	1	0
Gleason, 2b	4	0	1	1	0	0	1	1	3	0
Roehler, cf	3	0	0	0	0	0	0	1	0	0
Stephens, c	4	0	0	0	0	0	0	6	2	0
Howe, c	0	0	0	0	0	0	0	0	0	0
Hogg, p	4	0	0	0	0	0	0	0	4	1
Totals	32	3	6	7	2	0	4	22	15	1

CHICAGO.

	AB	R	BH	TB	BB	SH	SB	PO	A	E
W. Jones, cf	4	0	1	1	0	0	0	2	0	0
Isbell, rf	4	0	2	2	0	0	0	1	0	0
Davis, ss	4	0	0	0	1	0	1	1	4	1
Dolan, 3b	4	0	0	0	0	0	1	1	3	0
Donohue, lb	4	1	0	1	0	0	0	11	0	1
Sullivan, c	4	0	1	1	0	0	0	1	0	0
Pelty, p	1	0	0	0	0	0	0	0	0	0
Sudhoff, p	0	0	0	0	0	0	0	0	0	0
Rohe, 3b	3	1	2	2	0	1	0	1	2	2
Tannehill, lb	3	0	1	1	0	0	0	2	3	0
White, p	1	0	0	0	0	0	0	0	0	0
Owen, p	1	0	0	0	0	0	0	0	0	0
Smith, p	2	0	0	0	0	0	0	0	1	0
Holmes, rf	1	1	0	0	0	0	0	0	0	0
Owen, p	0	0	0	0	0	0	0	0	0	0
Totals	36	3	6	8	1	1	2	30	12	4

*Batted for White in third inning. †Batted for Smith in ninth inning.

St. Louis	1	0	1	0	0	0	1	0	0	2—5
Chicago	0	0	1	0	0	1	0	0	1	0—3

Three base hits—Callahan. Struck out—By White, 6; Smith, 2; Pelty, 1; Sudhoff, 1; Owen, 1; Koehler, by Pelty, 1; Tannehill, Gregg, by Sudhoff, Jones. Bases on balls—Off White, 2; Sudhoff, 1; Smith, 1; Owen, 1; Pelty, 1; Hogg, 2. Hits off White—Four in three innings; off Smith, five in six innings; off Pelty, eight in five and two-thirds innings; off Sudhoff, two in one inning; off Owen, one in two innings; off Hogg, 10. St. Louis, 10. Passed ball—McFarland, 2. Time—2:38. Umpires—Connolly and Connor. Attendance—4,000.

Notes of the White Sox Game.

Help!

St. Louis again today.

That was an awful thing to perpetrate on the last "ladies' day" of the year.

Green was so displeased over striking out when he batted for White that he kept walking away at Connolly until banished from the field in the seventh.

Connolly allowed altogether too much delay when Pelty had to leave the game in the sixth. Sudhoff disregarded all the umpire's orders to go to the slab. Somebody sarcastically asked Connolly if his watch was in hock.

If President Hart had watched yesterday's game he might have insisted in adding to the agreement for a post season series that Comiskey be compelled to play in all the games. So much notoriety naturally would unsteady a beginner in any position.

The Sox had Gleason caught between first and second bases in the tenth inning, but let him get clear from them because of Donohue's unwillingness of running the man down toward second base instead of throwing the ball and letting the others do the runner toward first all the time.

An unusual play came up in the last half of the tenth. Callahan was on second with two out and McFarland at bat. As "Mac" started to swing on a good ball Roth's mitt, whether intentionally or not deponent saith not, came in contact with the bat. "Mac" hit the ball, however, but with so little force that it rolled to Gleason, who threw McFarland out at first. Connolly, however, awarded McFarland his base for the interference, the referee's decision was upheld on appeal, and Callahan came back to second, which is not so clearly prescribed, but which was good horse sense. Rohe ended the second base by never stopping until Rockenfield just did get in spite of the gloaming.

Washington, 6; New York, 2.

New York, Sept. 15.—Falkenburg held New York safe at all stages today, and Washington won the third game of the series handily by a score of 6 to 2. Two games will be played tomorrow. Score:

Wash'gton.	R	H	P	A	E	New York.	R	H	P	A	E
Nill, 3b	1	1	3	0	0	Hall, c	0	0	7	1	0
Cassidy, ss	1	1	6	2	0	D'herty, lf	0	2	1	0	0
Hickman, 2b	2	2	4	3	0	Elb'field, ss	0	0	2	6	0
Mat'ws'n, cf	0	1	2	0	0	Ye'ian, cf	0	0	2	0	0
H'leman, rf	0	0	2	0	0	Williams, 2b	0	0	5	5	0
Stahl, lb	0	1	7	0	0	*Orth	0	0	1	0	0
Jones, c	1	0	6	1	0	Dahlen, 3b	0	0	1	2	0
Kredge, p	0	1	1	5	1	Fultz, cf	1	0	0	1	0
F'k'burg, p	1	1	0	1	0	McGuire, c	0	1	8	0	0
						Dunkle, rf	0	0	1	0	0
						Chesbro, p	0	0	2	0	0
Totals	6	12	27	14	1	Totals	1	7	27	22	4

*Batted for Williams in ninth inning.

Washington	0	1	1	0	0	0	4	0	0	6
New York	0	0	0	0	0	0	0	0	2	2

Bases on balls—Off Chesbro, 2; off Falkenburg, 6. Struck out—By Chesbro, 2; by Falkenburg, 4. Two base hits—Chesbro, Kredge. Stolen bases—Dougherty, Williams, Huelsman, Stahl. Double play—Cassidy-Kittredge-Nill-Hickman. Passed ball—Kittredge. Umpire—Sheridan. Time—2:00. Attendance—1,200.

ATHLETICS GET EVEN BREAK.

Defeat Boston in First Game of Double Header, Four to Three, but Lose the Second, Three to Two.

Philadelphia, Pa., Sept. 15.—Philadelphia and Boston played two close and interesting games today, each team winning a contest. The winning run in each game was made in the ninth inning on a double and a single. Scores:

Philadel'a.	R	H	P	A	E	Boston.	R	H	P	A	E
Hartsel, lf	1	2	1	0	0	Burkett, lf	0	1	0	0	0
Lord, cf	0	1	2	0	0	Parent, ss	1	0	2	2	0
Davis, 1b	0	1	11	0	0	Stahl, cf	0	1	0	0	0
L. Cross, 3b	0	0	4	5	0	Collins, 3b	0	1	2	0	2
Seybold, rf	0	0	0	0	0	Ferris, 2b	1	2	0	2	0
Murphy, 2b	1	1	2	3	1	Grim'shaw, 1b	0	1	12	0	0
M. Cross, ss	0	2	1	1	1	Ferris, 2b	1	0	2	3	0
Schreck, c	0	0	1	4	1	Criger, c	0	0	4	1	0
Coakley, p	0	0	0	1	0	Winter, p	0	1	2	1	0
Totals	1	4	27	14	3	Totals	3	8	27	13	1

Philadelphia	0	0	0	0	0	2	0	0	1	1—4
Boston	0	0	0	0	0	0	0	0	2	0—2

Stolen base—Criger. Parent, Winter, Hartsel. Sacrifice hits—Davis, Murphy. Sacrifice hit—Seybold. Double play—Ferris-Grimshaw. Struck out—By Coakley, 2; by Winter, 5. Based on balls—Off Coakley, 4; off Winter, 2. Umpires—McCarthy and Hurst. Time 1:50.

SECOND GAME.

Philadel'a.	R	H	P	A	E	Boston.	R	H	P	A	E
Hartsel, lf	1	0	2	0	0	Burkett, lf	1	1	6	0	0
Lord, cf	0	0	2	0	0	Parent, ss	0	0	3	2	0
Davis, 1b	1	1	11	1	0	Stahl, cf	0	0	2	0	0
L. Cross, 3b	0	0	0	1	0	Collins, 3b	0	1	1	1	3
Seybold, rf	0	1	2	1	0	Freeman, rf	0	2	2	0	1
Murphy, 2b	0	0	4	4	0	Grim'shaw, 1b	0	3	4	0	0
M. Cross, ss	0	0	2	2	0	Ferris, 2b	0	0	2	2	0
Powers, c	0	1	2	0	0	Armb'ter, c	0	0	2	1	1
Dygert, p	0	1	0	4	0	Hughes, p	0	1	0	1	1
Totals	2	5	27	13	1	Totals	1	8	27	7	6

Philadelphia	2	0	0	0	0	0	0	0	0	2
Boston	0	0	0	1	0	0	0	0	1	2

Stolen bases—Davis, 2; Powers, Collins. Freeman. Two base hit—Grimshaw. Double plays—Murphy-Davis, Seybold-Davis. Struck out—By Dygert, 2; by Hughes, 2. Bases on balls—Off Dygert, 2; off Hughes, 3. Wild pitch—Dygert. Umpires—Hurst and McCarthy. Time—1:45. Attendance, 11,050.

LOCALS LOSE ONE WICKET IN OPENING CRICKET PLAY.

Combined Team from Four Outside Cities Leads Wanderers by Thirty-eight Runs at End of First Play.

At the close of the first day's play between the combined team of cricketers from Pittsburg, Detroit, Cleveland, and Chatham, and the Wanderers of Chicago at Parkside yesterday, the latter side had lost one wicket in its second innings and was thirty-eight runs behind.

Capt. Stuart won the toss and as the light was dull sent the home team to bat on a good wicket. Balster and Henderson put on twenty runs before the latter strained a tendon in his leg, causing his temporary retirement. Half the wickets were down with the total at seventy-four. Peel and Godwin added twenty before the former was well caught by Johnson at the wicket. Only one man was bowled, the rest being caught. Stuart, Aiken, and Nash all bowled effectively.

The sun came out in the afternoon and the visitors had a good light. Two wickets fell for twelve and then Homer Johnson and Maxwell Grylls of Detroit made a splendid stand. Runs came fast and three changes in the bowling failed to dislodge them. Davis then resumed at the north end and Grylls pulled the first ball into his wicket. His fifty-eight contained seven boundary hits. Three wickets for 118 made things look dark for the Wanderers. Johnson was fourth man out with the score at 140, an appeal for a catch at the wicket being given against him. He played a fine, careful innings, making a number of clever cuts.

The tailenders did nothing, Davis getting the last three wickets in four balls. He took the whole nine wickets, the visitors being one man short. Score:

Innings of Wanderers:

W. Balster, b. Stuart	20
A. Henderson, c. Grylls, b. Aiken	15
H. P. Waller, c. Abbey, b. Aitken	0
J. G. Campbell, c. Gresham, b. Stuart	15
J. G. Davis, c. Stuart, b. Aitken	0
R. W. Fraser, c. Stuart, b. Nash	7
D. C. Davies, c. Breden, b. Stuart	6
E. Roberts, c. Johnson, b. Nash	5
H. Godwin, not out	16
F. J. Peel, c. Johnson, b. Stuart	18
L. T. Whiting, absent	0
Extras	12
Total	112

Innings of Combined team:

C. H. Breden, c. Campbell, b. Davis	4
H. Johnson, c. Balster, b. Davis	63
S. Nash, b. Davis	4
M. J. Grylls, b. Davis	58
J. C. Stuart, st. Balster, b. Davis	6
G. Macpherson, c. Roberts, b. Davis	15
H. E. Gresham, not out	4
J. Aitken, b. Davis	0
E. S. Abbey, b. Davis	0
H. Hargreaves, b. Davis	0
Extras	4
Total	158

Second innings of Wanderers:

W. Balster, b. Aitken	1
J. G. Campbell, not out	3
D. T. Whiting, not out	4
Total for 1 wicket	8

BOWLING ANALYSIS.

Innings of Wanderers:

	Balls.	Maidens.	Wkts.	Runs.
Stuart	117	1	4	59
Aitken	84	3	3	37
Nash	42	1	2	34

Innings of Combined team:

	Balls.	Maidens.	Wkts.	Runs.
Davis	104	3	8	47
Campbell	36	2	0	22
Waller	24	0	0	19
Henderson	42	0	0	15
Godwin	18	0	0	11

Play will be resumed this morning.

Louisville Sporting Man Dead.

Louisville, Ky., Sept. 15.—[Special.]—Willoughby, W. McNairy, once a widely known sporting man and bookmaker, is dead at the home of his brother, D. G. McNairy, in this city, of cirrhosis of the liver. McNairy was born in Nashville 45 years ago.

TAYLOR DEFEATS THE NATIONALS.

Work of the Former Chicago Pitcher Gives Cardinals Victory, 4 to 3.

BRIGGS IS BATTED HARD.

"Buttons" Proves Easy for Home Players, Eleven Hits Being Registered.

St. Louis, Mo., Sept. 15.—[Special.]—Jack Taylor, erstwhile member of the Chicago team, defeated the Third Nationals today in the opening game of the series at league park by a score of 4 to 3. Taylor, who just now is posing as the star of the cardinals' pitching staff, had to work hard to win, for his former teammates were hot on his trail and hit him hard and often. But the locals were able to hit "Buttons" Briggs just as hard and a little oftener.

Eight hits, one a three bagger and three of them doubles, were made off Taylor, and eleven hits, four of them for two bases, were made off Briggs. Taylor, in addition to his work in the box, delivered the hit which won the game for St. Louis. It was a clean drive in the seventh inning to left center, which netted two bases and sent Arndt over the plate with what proved the winning run.

Feature Catch by Maloney.

The contest started off at a lively pace and two sensational catches were pulled off in the opening round. Maloney and Smoot shared honors in these plays, but Maloney's was perhaps the more difficult. Shannon shot a hard liner into right field, which Maloney started back after as soon as it left the bat. But he was unable to get far enough back to get under it and jumped into the air, spearing the ball with one hand. Beckley, next to Taylor, had more to do with the downfall of the visitors than any of the other cardinals. He made a home run at the celebration of Beckley day at Hannibal, Mo., yesterday and he made three hits, two doubles and one single, today, scoring two runs.

Beckley scored the first run of the game in the second inning. He reached second on his hit to right and was helped along the rest of the way on a sacrifice by Hoelsketter and a hit by Arndt. Two hits, a base on balls, and a sacrifice resulted in two runs for Chicago in the third. Chance doubled and Shulte was passed. Tinker went out on a bunt, and Maloney hit a grounder along first base that scored the two runs, but he was thrown out at second, trying to make two bases on it.

Cardinals Score Two Runs.

The cardinals were not to be held down, however, for they came right back with two runs in the fourth. Three hits in succession did the trick. Smoot doubled to left, Beckley singled and advanced to second on the throw home to get Smoot, and a single by Hoelsketter brought Beckley in.

A fumble by Tinker cost the visitors a run in the seventh. Arndt rolled a grounder to the shortstop, who fumbled. Grady sacrificed and McBride struck out, but Taylor here delivered his two base hit that scored Arndt with the fourth run, which kept the cardinals in the lead to the end. The visitors started the trouble in the eighth after two men were out. Tinker made two bases on a hit to right corner, and Maloney followed with a rattling hit to center, good for three cushions, which scored Tinker, but Evers could not connect and the scoring stopped. Score:

St. Louis.	R	H	P	A	E	Chicago.	R	H	P	A	E
D'leavy, rf	0	1	2	1	0	Slagle, cf	0	2	1	2	0
Shannon, lf	0	1	0	0	0	Casey, 3b	0	0	2	3	0
Smoot, cf	1	2	1	0	0	Sheckard, lf	0	1	2	0	0
Beckley, 1b	2	3	10	1	0	Schulte, rf	1	1	0	1	0
H'kett'y, 3b	0	1	1	3	0	Tinker, ss	1	1	1	5	1
Arndt, c	1	1	5	0	0	Maloney, c	0	0	7	1	0
Grady, c	0	0	3	1	0	Evers, 2b	0	0	1	0	0
M'Bride, ss	0	0	1	1	0	Kling, c	0	1	4	3	0
Taylor, p	0	0	1	5	0	Briggs, p	0	0	1	4	0
						*M'Carthy	0	0	0	0	0
Totals	4	11	27	14	0	Totals	3	9	24	21	1

*Batted for Briggs in ninth.

St. Louis	0	0	0	0	2	0	0	1	0	—4
Chicago	0	0	0	0	0	0	1	0	2	—3

Two base hits—Beckley [2], Chance [2], Smoot. Tinker. Three base hit—Maloney. Sacrifice hits—Hoelsketter, Grady, Tinker. Stolen base—Smoot. Bases on balls—Off Taylor, 3; off Briggs, 1. Struck out—By Taylor, 3; by Briggs, 4. Left on bases—St. Louis, 4; Chicago, 7. Time—1:25. Umpire—Bausewine. Attendance—2,200.

Notes of Third Nationals' Game.

Chance got two two base hits off Taylor the first two times up.

Hoelsketter is playing a good game at third and filling in a big hole in the absence of Burke.

Two games will be played tomorrow afternoon, weather permitting, to wind up the season's series here between the two teams.

Bausewine came in for much roasting by the bleacherites for some of his decisions which looked much the other way from the stand.

PIRATES WIN CLOSE BATTLE.

Narrowly Escape Having Score Tied in Ninth Inning, but Beat the Reds, Eight to Seven.

Cincinnati, O., Sept. 15.—With two men on bases in the ninth inning, and one run needed to tie, Clymer almost lost Corcoran's fly in the darkness. By a great effort he captured the ball, retiring the side and gave Pittsburg the victory. Overall was ordered off the field in the third inning for questioning Umpire Emslie's decision on balls and strikes. Leach retired in favor of Clymer in the seventh. Score:

Cincinnati.	R	H	P	A	E	Pittsburg.	R	H	P	A	E
Hugglins, 2b	1	2	1	4	0	Beaum'nt, cf	1	1	0	0	0
Barry, 1b	0	1	8	0	0	Leach, lf	1	0	2	0	0
Kelley, lf	2	1	2	0	0	Clymer, lf	0	0	2	0	0
Seymour, cf	2	2	2	0	0	Beaum'nt, cf	1	1	1	0	0
Corcoran, ss	0	2	3	3	1	Wagner, ss	3	2	3	5	0
Steinfl't, 3b	1	2	1	1	1	Howard, 1b	2	1	9	0	2
Siegle, rf	0	0	0	0	0	Brain, 3b	1	1	3	0	1
Schlei, c	0	1	5	4	1	Ritchey, 2b	0	2	2	2	0
Overall, p	0	0	0	3	0	Gleason, ss	0	0	1	4	0
Chech, p	1	1	1	2	0	Leever, p	0	0	0	3	0
Ewing, p	0	0	0	0	0						
Totals	7	10	27	14	4	Totals	8	11	27	17	3

Cincinnati	0	0	0	3	1	0	0	3	0	—7
Pittsburg	3	0	0	0	0	0	0	2	0	—8

Two base hits—Brain [2], Barry, Schlei. Three base hits—Wagner, Chech, Hugglins. Stolen bases—Leach, Wagner [2], Howard, Seymour, Barry. Double plays—Chech-Barry; Wagner-Howard; Seymour-Corcoran. Bases on balls—Off Overall, 4; off Leever, 2; off Chech, 1. Struck out—By Overall, 1; by Chech, 3; by Leever, 2. Hits—Off Overall, 7 in 3 innings; off Ewing, 1 in 1 inning. Time—2:15. Umpire—Emslie. Attendance—2,500.

Philadelphia, 4; Boston, 2.

Boston, Mass., Sept. 15.—In a game almost featureless Philadelphia defeated the home players today. Boston earned both of the runs scored, but three of the four made by the visitors were due to misplays. Score:

Boston.	R	H	P	A	E	Philad'p'a.	R	H	P	A	E
Abbat'e, ss	0	0	2	2	0	Thomas, cf	0	2	3	0	0
Feeney, lb	0	0	10	0	0	Shirley, lf	0	0	2	0	0
Dolan, rf	0	1	1	0	0	Courtney, 3b	0	2	1	0	0
Dele'h'ty, lf	1	1	2	0	1	Mages, lf	1	1	2	1	0
Wolf'on, 3b	1	1	1	2	0	Titus, rf	0	1	1	0	0
Cannell, cf	0	1	1	0	0	Bransf'd, 1b	0	0	9	1	0
Raymer, 2b	0	0	2	2	0	Doolin, ss	1	2	2	7	0
Moran, c	0	0	8	1	0	Doolin, c	0	1	7	0	0
Fraser, p	0	1	1	1	0	Nichols, p	0	0	0	1	0
Totals	2	6	27	18	2	Totals	4	6	27	11	1

Boston	0	0	0	0	0	2	0	0	0	—2
Philadelphia	0	1	2	0	0	0	0	0	1	—4

Two base hit—Cannell. Sacrifice hit—Doolin. Stolen bases—Doolin [2], Courtney. Bases on balls—Off Fraser, 5; off Nichols, 4. Struck out—By Fraser, 6; by Nichols, 4. Double plays—Magee-Doolin; Doolin-Bransfield; Bransfield-Doolin-Doolin. Passed ball—Moran. Hit by pitched ball—Titus. Time—1:33. Umpire—Murray. Attendance—902.

FINAL YACHT RACES TODAY.

Columbia Club Holds Fall Regatta—Chicago Club Cruises to Indiana Harbor.

Over forty boats from the Columbia and Jackson Park Yacht club fleets are entered in the fourteenth annual open fall regatta of the first named organization, which will be held this afternoon. The fixture will mark the climax of a successful season for the local amateur sailors.

The members of the Chicago Yacht club will wind up their official season on the lake this afternoon with a squadron cruise to Indiana Harbor. Chairman Edward Rosing of the regatta committee has requested every sail and power boat owner of the club to participate, and the indications are a record breaking number will make the trip. The cruise will not be in the nature of a race. The fleet will remain together throughout and indulge in squadron evolutions. The return trip will be made tomorrow.

Postpone Racing at Columbus.

Columbus, O., Sept. 15.—In order to give time for the 2:08 pacers to reach Columbus from Syracuse, the Columbus Driving park company announces that this race will be started on next Wednesday, instead of Monday. The Kentucky Stock Farm Futurity for pacers will be decided on Monday, instead of Wednesday.

RACE TO KING'S DAUGHTER

TAKES HANDICAP AT GRAVESEND, WHIMSICAL BADLY BEATEN.

Champion 2 Year Old Encounters the Hardest Kind of Luck in Willow—Is Twice Shut Off and Jockey Knapp Is Forced to Pull Her Up, Burns Then Coming Ahead with His Mount and Winning—Toots Mook Gets the Place.

New York, Sept. 15.—[Special.]—Whimsical, the champion 2 year old filly, was badly beaten in the Willow handicap for 2 year old fillies at five and a half furlongs, at Gravesend today. King's Daughter being the winner. But Whimsical experienced the hardest kind of racing luck, in addition to picking up top weight, 126 pounds, and conceding lumps of weight to her company.

Soon after the start Whimsical was cut off and Knapp pulled her up. Then when he got her going again, a similar mishap occurred which settled her chances definitely. Consistent went to the front at the start, but soon gave way to King's Daughter, who, with Burns up, won easily by a length and a half in 1:07 4-5. Toots Mook ran into the place, two lengths before A. L. Aste's Ruth W.

Good Race by Roseben.

Dave Johnson's Roseben, after a good rest, picked up 132 pounds and won the handicap for all ages at about six furlongs in a breezing gallop. He rushed home four lengths before Lady Amelia, the favorite, to whom he gave ten pounds. Roseben's time, 1:09 2-5, was lightning fast, and it could have been even faster had he been extended. Lady Amelia had half a length over Rapid Water.

Gravesend Summaries.

First race, ¾ mile—Roseben, 132 pounds [O'Neill], 2 to 1, won; Lady Amelia, 122 [Lyne], 7 to 5, second; Rapid Water, 119 [W. Knapp], 7 to 2, third. Time, 1:09 2-5. Toscan, Bryan, and Grenade ran.

Second race, 11-16 mile—Watergrass, 90 pounds [McDaniel], 5 to 1, won; Mintie, 99 [W. Knapp], 6 to 1, second; Sufficiency, 94 [Oregar], 6 to 1, third. Time, 1:08. Prince Frederick, Elm Ridge, Sly Ben, Antillian, Herman Johnson, Masterson, High Chance, Lillie B., Miss Seventy-Seven, Edith James, Listless, St. Ursula, and Marie Antoinette ran. Speedway and Goldsboro fell.

Third race, 1¼ miles—Humo, 122 pounds [Lyne], 7 to 5, won; Soladay, 103 [McDonald], 7 to 1, second; Monsieur Beaucaire, 120 [O'Neill], 4 to 1, third. Time, 1:54 2-5. Eugenia Burch, Don't Ask Me, Cigarlighter, Red Friar, and Louis H. ran.

Fourth race, the Willow handicap, 11-16 mile—King's Daughter, 114 pounds [Burns], 3 to 1, won; Toots Mook, 109 [Helgesen], 15 to 1, second; Ruth W., 100 [Sewell], 30 to 1, third. Time, 1:07 4-5. Whimsical, Edna Jackson, Ada Russell, Tangle, Consistent, Lady Lenore, Miss F., Dyonna, Belle of Pequest, True Love, Hester W., and Dorothy Ria ran.

Fifth race, 1¼ miles, selling—Right Royal, 107 pounds [Ferrell], 16 to 5, won; Leila, 104 [J. Jones], 8 to 1, second; Blennerhassett, 106 [Burns], 12 to 1, third. Time, 2:07 3-5. The Southerner, Sonoma Belle, Jack Young, Palmyra Boy, and Bar Le Duc ran.

Sixth race, 1 1-16 miles, selling—Cutter, 90 pounds [Sewell], 7 to 1, won; Pesals, 102 [Burns], 3 to 1, second; On the Eve, 94 [McDaniel], 6 to 1, third. Time, 1:49 4-5. Virzo, Ida Stack, Danseuse, Hattie, Bellatrix, and Salt and Pepper ran.

CORRIGAN'S REQUEST GRANTED.

"Master of Hawthorne" Asks to Be Put Off Louisville Street Car and Conductor Lands Hard.

Louisville, Ky., Sept. 15.—[Special.]—In a fist fight with Harry Schnapp, a Louisville street car conductor, Edward Corrigan, the horseman, received two or three punches in the nose and incidentally was knocked from the car. The "Master of Hawthorne" claims he asked the conductor to put him off at a certain street. In the argument that followed the pugilistically inclined conductor knocked the turfman into the street. Corrigan claims the bell punch called him a liar. At all events he made a pass at Schnapp, but failed to land.

Racing at Louisville Opens Today.

Louisville, Ky., Sept. 15.—The fall meeting of the new Louisville Jockey club begins tomorrow at Churchill Downs. Prospects for a successful meeting are flattering. Judge Charles F. Price will preside, while Richard F. Dwyer will do the starting. The entries follow:

First race, ¾ mile—La Purcelle, 98 pounds; Braden, 101; Kurtzmann, 103; Florentine, John Carroll.

Second race, ¾ mile, selling—Chaney, 88 pounds; Naran, Bannock Belle, 92; Happy Jack, 93; Hu

ES TROPHY S TO WRIGHT

fer Wins Champion- f the Washington Park Club.

S C. E. WILLARD.

L. Dering Takes First s at the Midlothian Club.

nalist and once a semi-finalist ressive years, W. V. D. Wright owned his fourth pursuit of the p of the Washington Park club and the big golfer will have his ed on the Yerkes cup.

match at 36 holes he defeated C. E. Willard, 5 up and 4 to t played superb golf under fine tions, getting 78 in the morning afternoon. At the end of the holes Wright was three up. lers of the Yerkes cup have been C. L. Hunter, K. L. McArthur, ins, and Gale Thompson. The

	4	4	5	4	5	4	6	5	5	40								
	4	4	5	5	3	4	5	4	5	39								
	5	6	6	4	5	5	4	4	5	43	79							
	5	4	5	4	5	5	4	4	5	41	80							
	4	5	4	5	5	3	4	6	4	39								
	4	5	5	5	3	4	6	4	3	39								
	6	5	5	5	3	4	5	5	5	43	82							
	4	4	5	6	3	4	5	5	5	41	80							
	4	5	6	5	4	4	5	6	5	43	84							
	4	5	5	6	4	5	6	4	4	43	84							
	4	5	6	5	4	4	5	5	5	43	84							
	4	5	6	4	5	5	6	4	4	43	84							
	4	5	6	5	4	4	5	6	4

The Tribune.

FOUNDED JUNE 10, 1847.

ENTERED AT CHICAGO (ILL.) POSTOFFICE AS SECOND CLASS MAIL MATTER.

TERMS OF SUBSCRIPTION.

BY MAIL IN ADVANCE.

Postage paid in the United States (outside of Chicago city limits) and in Canada and Mexico.

Daily, without Sunday, one year	$4.00
Daily, without Sunday, six months	2.00
Daily, without Sunday, three months	1.25
Daily, without Sunday, two months	1.00
Daily, without Sunday, one month	.50
Daily, with Sunday, one year	6.50
Daily, with Sunday, six months	3.25
Daily, with Sunday, three months	2.00
Daily, with Sunday, one month	.75
Sunday issue, one year	2.50
Sunday issue, one month	.25

Give postoffice address in full, including county and state.

Remit by express, money order, draft, or in registered letter, at our risk, to Tribune company, publishers.

BY CARRIER IN THE CITY.

Daily, single copy	2 cents
Sunday, single copy	5 cents
Daily, per week	12 cents
Daily and Sunday, per week	17 cents
Daily, per month	50 cents
Daily and Sunday, per month	75 cents
Chicago Daily Tribune	Six days a week
Chicago Sunday Tribune	Every Sunday

CHICAGO—TRIBUNE BUILDING.
NEW YORK—164 WORLD BUILDING.
WASHINGTON—40 WYATT BUILDING.

Persons wishing to take "The Tribune" by carrier may order it by postal card or telephone—Central 697. When delivery is irregular make complaint.

DOMESTIC POSTAGE—Twelve or 14 pages, 1 cent; 16 to 24 pages, 2 cents; 28 to 40 pages, 3 cents; 44 to 56 pages, 4 cents; 60 pages and over, 5 cents.

FOREIGN POSTAGE—Twelve or 14 pages, 2 cents; 16 pages, 3 cents; 24 pages, 4 cents; 32 pages, 5 cents; 40 pages, 6 cents; 44 to 48 pages, 7 cents; 52 to 56 pages, 8 cents; 60 to 68 pages, 9 cents; over 68 pages, 10 cents.

Note—The laws of the postoffice department are strict, and newspapers insufficiently prepaid cannot be forwarded.

LARGEST 2 CENT MORNING CIRCULATION IN THE WORLD.

SATURDAY, SEPTEMBER 16, 1905.

DENMARK'S NOTE TO THE POWERS.

Denmark's action in inviting the powers of Europe to step in and bring a settlement of the trouble between Norway and Sweden is sure to be received with resentment by the people of both Sweden and Norway at home and abroad. The world is over the "might is right" stage in its better spots, and the powers can bring nothing to settle the Sweden-Norway imbroglio save awe-compelling might.

That Norway and Sweden are entirely qualified to settle their national differences in the manner most just and most fruitful of mutual welfare there can be little doubt. In their conduct in the present affair the masses and leaders of both peoples have exhibited a sanity of thought, and action, and self-control worthy of the emulation of other and larger nations when in the throes of national dissension. Far from being hasty or precipitate in their actions of deposing King Oscar and declaring for dissolution of the union with Sweden, the Norwegians have given a thorough demonstration of the deliberate, thinking Norwegian character. The problem of national government is an old one in Norway. The seeds for the present events were sown in 1814, when the union was formed. That union was never satisfactory. Norway has ever since longed for the freedom that would give it individuality among the nations. Sweden's policy in omitting the name of the sister country from official correspondence smothered such individuality. In 1904, when negotiations for the establishment of separate consular service were suddenly broken off the situation was so acute as to fill Europe with rumors of sudden separation and war. And yet, not until Aug. 13, 1905, did the Norwegian people finally vote for absolute independence from Sweden. Further evidence of the Norwegians' ability to think and act soberly would be surplusage.

On the other hand, the Swedes, even to the ruling aristocracy, have, except in isolated instances, displayed the same sane desire for a just and peaceful settlement of the trouble. Considerable anger at Norway's action has been shown, some war-talk has been indulged in, but in the main the tone of the nation at large has been one that seems to indicate a desire for a reconstructed alliance with Norway, although another union is generally regarded as practically impossible. Both nations have shown that they are to placed among the first ranks of the nations that think and reason.

Against this array of common sense and sound judgment the powers invited by Denmark to end the trouble can show nothing to justify their interference except the right of might. They can bring nothing desirable to the situation. The people concerned will thrash the question out and settle it through sheer reasoning. The exhibition of force would be a calamity in this instance. It would be a throw-back, a descent from the rule of reason to the rule of arms. As the situation remains at present war between the two countries is hardly a possibility. But the exhibition of military measures, or positive pressure of any kind, on the part of other nations might lead to results and complications so grave that no nation can afford to take the chance of being their instigator by acting upon Denmark's ill-advised invitation.

PATENT DRUGS AS INTOXICANTS.

Patent medicines, composed chiefly of distilled liquors, have been placed by a ruling of the commissioner of internal revenue in the same category as other intoxicants. Druggists, country storekeepers, and other persons who sell them after Dec. 1 will have to take out the same kind of government liquor dealer's license as saloonkeepers. Manufacturers will have to pay the same tax upon them to the federal government as the makers of other distilled liquors. After the ruling goes into effect the public will be surprised to find how wide is its application.

The ruling of the commissioner of internal revenue is entirely proper. The only criticism to be offered is that the contrary ruling made by his department many years ago was not reversed long since. The manufacture and sale of so-called drugs which are practically nothing but liquor has been a fraud upon the federal revenues. While not paying the regular tax upon intoxicants, they have been sold and consumed as such in large quantities in prohibition communities. Their sale has been a much more serious and flagrant fraud upon the people. The thousands who have bought and taken them believing they would accomplish all the wonders described in advertisements and circulars have thereby only been made poorer both in purse and in health. It would be hard to characterize too severely the conduct of men who for the low purpose of dishonest gain put on the market as sovereign remedies cheap intoxicants which they know will do those who take them no good and may hasten their steps to the grave.

State and city governments should follow the example of the national government and put these "medicines" in their proper category. Different opinions are held regarding the right and expediency of prohibiting the sale of intoxicants. There ought to be no difference of opinion regarding the right and expediency of prohibiting them from being fraudulently foisted upon people under the guise of medicines.

THE GOVERNMENT PRINTING OFFICE.

Mr. William S. Rossiter's investigation and discussion of "The Problem of Federal Printing" in the current issue of the Atlantic Monthly makes some extraordinary disclosures and suggests some inevitable criticism upon federal ownership of "public utilities." While the recent removal of the public printer did not uncover corruption or actual dishonesty it will answer a most important and necessary service if it shall call official attention to the lack of discipline in this huge government workshop, to its reckless wastefulness, to its unnecessary expense, and to the almost startling increase from year to year of that expense, which Mr. Rossiter sets forth with such elaborate details and to which President Roosevelt has twice called attention in his annual messages.

The figures presented by Mr. Rossiter show that the total expenditures for all classes of printing in 1904 amounted to $7,080,906. The expenditures in the first decade of government printing, 1790-1799, were $154,885; in the last decade, 1890-1899, they were $37,602,102. In the first four years of the present decade they were $29,136,580. At the present rate of increase the total for the present decade may exceed $60,000,000, a greater sum than was expended for all federal printing from 1790 to 1880. The percentage of increase of public printing in all the states in 1900, as compared with 1880, was 76; the percentage of increase of the national government expenditure for the same period was 141. We have the largest and most expensive government printing office in the world. Government operated printing offices and binderies now exist in France, Austria, and Holland, but proportionately they are not as expensive as ours. Great Britain, Germany, and Russia do their printing mostly by private contracts, pay far less than we do, and get excellent service.

A few items will show how the bill of expenses runs up. Last year the government paid for book paper, $216,486; for super calendar paper, $150,000; for writing and ledger paper, $106,000; for printers' ink, $23,008; for leather, $97,904; for cloth, $46,683; for gold leaf, $33,089; for binding board, $42,086; and for cuts and engraving, $272,243. From 1860 to 1864 the cost of labor was less than half the total expense, that of paper and illustrations more than half. From 1900 to 1904 the cost of labor was more than two-thirds of the total expense, that of paper and illustration less than one-third. In this great concern there are nearly 5,000 employés, 1,200 of them compositors, and the fortnightly wage bill is $100,000. The government pays for its printing from one and a half to ten times as much as a private company would pay for the same work and cannot get the same class of work.

Evidently there is extravagance and waste in the management of this "public utility." The government employs an excessive number of printers and does an excessive amount of printing, some of which is neither public nor private "utility." Some of it goes at once to the top shelf, thence to the second hand men or paper mills. It pays men excessive wages and produces a volume of product beyond all reasonable limits. And the number of men, the amount of product, and the expense are continually increasing. It is prodigal apparently in all its methods, economical in none. There is no reason to believe the management is corrupt, but it is loose in operation and more or less demoralized in discipline. The government printing office is not managed as private business is managed. As Mr. Rossiter says: "Money which is never seen, which is disbursed by another and unrelated official, and over which no control exists, except the power to order expenditure, is not a matter of interest, and never can be made so. Congress seems more insistent in limiting the amount beyond which a department shall not go than in encouraging the department to be as economical as possible within that limit."

The government printing office is the oldest of the "public utilities." Its outcome and its methods furnish a valuable object lesson in the study of municipal ownership.

TURBINE ENGINES.

The application of steam turbine engines to vessel construction thus far has met with the greatest favor in England. Germany has made objections to them both for its merchant and naval marine, and this country, after careful investigation, has not yet signified any intention to adopt them. Indeed, it was stated recently that they are regarded in Washington with less favor than they were at first.

The British naval officials and shipbuilders, however, have such faith in them that they are equipping most of their new vessels with them. There are already twenty or thirty of them in use in the British commercial marine, and they are in use in many of the torpedo boat destroyers. The admiralty has recently decided to introduce them in two of their largest battleships and five seagoing destroyers, and the Cunard company will put them into three of its vessels. It is expected that these three vessels will develop a speed of twenty-five knots an hour. A speed of thirty-three knots is guaranteed for the destroyers when carrying coal sufficient to give a radius of action of 3,000 miles. This means a speed of forty miles an hour, or fast railroad speed.

If it shall be demonstrated that these vessels can sail 3,000 miles without recoaling at the rate of forty miles an hour, it will amount to such a dangerous annihilation of speed that it will not be well for our own government to reject the turbine engine. It will be wiser to wait for developments. Perhaps that is what it is doing.

AUTOMOBILISTS' TROUBLES.

English automobilists have their troubles quite as frequently and perhaps more acutely than their American brethren. London Truth says that the Arundel county magistrates bagged fourteen victims in one day and their fines amounted to $225. Police traps are laid for those who violate the speed limit, as they are in this country. For instance, in one case the trap was set on a measured quarter of a mile of road. Three constables operated it. One stood about fifty feet from the road and gave the signal to the second. The second jumped a hedge, ran about twenty-five feet, mounted a hencoop, and signaled the third to stop the car. The victim upon trial said he knew of the trap and showed up, so that his speed meter never registered higher than eighteen miles an hour on that road. He also proved by an expert that the police stop watch was wrong in the police's favor four-fifths of a second in thirty seconds. But it was of no avail. The unfortunate defendant had to pay a fine of $30. Mr. Labouchere, who evidently owns an automobile, says in a melancholy way, "As usual the statement of the police was accepted as indisputable." Another victim writes that when he was summoned before a bench of county J. P.'s to answer to a summons for exceeding the speed limit he was placed in the dock, barred in, and guarded by policemen as if he were a murderer and that other victims at the same time were subjected to gratuitous indignities.

As a further example of persecution of automobilists Lord Portsmouth warned his fellow motorists when he learned that a police trap had been laid for them on the road skirting his park by posting the notice: "Motorists, beware! Police trap! Portsmouth." This was followed by a threat on the part of the authorities to prosecute all persons posting such notices upon the charge of obstructing the police in their duty!

It will be seen from these incidents that the way of the automobile transgressor is hard everywhere. The mystery under the circumstances is why he should continue to transgress and make himself disliked when it is so easy to be good and make himself liked. All he has to do is to slow up and give other people some rights in the thoroughfares and an opportunity to enjoy "life, liberty, and the pursuit of happiness" without having them endangered by disregard of the speed limit and reckless use of the new toy.

It is reported that Andrew Carnegie is arranging to have some tainted language on his tombstone.

You may be able to sympathize properly with the Japanese by trying to imagine how you would have felt if the battleship Oregon had blown up and sunk just after the battle of Santiago bay.

The "girlless telephone" may be followed by more manless jobs in other departments of industry.

Illinois extends from the latitude of northern Texas to that of Canada. In the matter of variety in climate it is a state that tries to please.

Poets are writing sonnets on the commercializing of Niagara Falls. Something will have to give.

The president's prompt and vigorous denial of that fake interview probably will furnish one instance in which the truth succeeds in patching up with the lie.

Addicks doubtless has an inward hunch that the American people are not hankering for any magazine articles from his pen.

The Congregational brethren in session at Seattle appear to take the view that it is use, and not origin, that taints money.

By what right does Mr. Ramsey presume to dispute the title to George Gould's particular portion of the earth?

The teamsters, while becoming restive under the strain of several consecutive weeks of work, do not see any way at present of mixing in with this strike of the job printers.

It seems to be the prevailing impression that the African cannibals will like our Prof. Starr.

It will be useless to try to ridicule Chicago's 200 out of the habit of wearing corsets. They are stayers.

The report is that young Mr. Hyde is to marry. Young Mr. Hyde, financially speaking, comes under the head of Exhibit A, in the Great Catch list.

Our old friend Jerry Simpson is recovering from his illness, but has lost his voice. Start a paper, Jerry.

Gov. Hoch of Kansas, who has been inspecting the capitol at Washington, is not favorably impressed with the structure. He says it is squatty. This is discouraging in the extreme. Billions of dollars have been spent in trying to elevate that building.

Apparently there is nothing left for Dr. Gladden to do but to found a church or organize a political party on the anti-taint doctrine.

Judge Mack has bumped the Glencoe bumps, and it is suspected he finds them no great shakes.

Aeronaut Knabenshue is preparing to take a little flyer in Chicago atmosphere.

If you are going to sleep face down, dear children, get a porous pillow.

Mr. Harriman thinks he can furnish some information as to the manner in which the Japanese don't love Americans.

Taking a fall out of the notorious Greenberg has grown to be one of the favorite pastimes in Palos Park.

Lilian Bell, speaking of the wasteful habits of the average housekeeper, says most families could live on what is thrown into the garbage bucket. Some families do, but not luxuriously.

Mayor Dunne will not be happy until he gets it.

As to beauty shows in Chicago—

Circumspice!

IN A MINOR KEY.

Sometimes Unavoidable.

Girl with the Gibson Girl Neck (looking over the morning paper)—"Do you take any interest in the movements of ocean vessels?"

Girl with the Julia Marlowe Dimple—"Well, if the movements are violent, and you're not used to them, you just can't help taking some interest, you know."

Not a Good Entertainer.

"I'll never accept an invitation to dine with a pelican again," said the flamingo.

"Why not?" asked the egret. "Didn't you get enough to eat?"

"Yes, but she served the fish, meat, vegetables, salad, and dessert all out of the same pouch."

Two Sides to It.

Keeker—"It costs so much more to live now than it used to!"

Nokeek—"It ought to. It's worth more to live now than it used to be."

Not So Popular.

"I am disappointed, Mr. Means," said the caller, folding up her subscription paper. "I thought you were interested in philanthropic movements."

"I am, madam," he answered; "but I am more particularly interested in negative philanthropy than the ordinary kind."

"Negative philanthropy? What is that?"

"I will illustrate. Suppose there is a young girl who wants to become a great actress, but hasn't the money to pay for a course of dramatic training. I should be willing to contribute liberally to a fund for the purpose of sending her as a missionary to the heathen."

Violent Reaction.

Sarah Brum—"How is your Browning club getting along?"

Sarah Bellum—"We found it dull and uninteresting, and we've worked it over into a candy making club. You ought to see what splendid fudges we can turn out!"

C. W. T.

LETTER OF MARQUISE DE FONTENOY

Copyright: 1905: By the Marquise de Fontenoy.

If there is one thing more than another that is calculated to diminish the animosity towards monarchies on the part of their opponents both at home and abroad it is the attitude of their rulers in the presence of great disasters or terrible epidemics. They regard it as part and parcel of their most sacred duty to hasten to the scene of danger in order to relieve the sufferers, to bring comfort to the stricken, and to encourage those who are endeavoring to deal with the crisis.

King Humbert, when the cholera was raging with such intensity at Naples, insisted, in the face of the opposition of his ministers, upon hastening from his country seat at Monza, near Milan, to the scene, and on meeting the cardinal archbishop of Naples in the hospital by the bedside of the dying, and on being lauded and thanked by the prelate for coming, cut short his expressions of gratitude by the remark that it was "the trade of kings" to endeavor to succor the people confided to their rule in moments such as those.

King Victor Emmanuel is manifestly following closely in the footsteps of his murdered father. For he no sooner heard of the disastrous earthquakes in southern Calabria, which have destroyed nearly all the trade and industry of the province, reducing nearly a quarter of a million of people to destitution, than he hastened from his château of Racconigi, in northern Italy, to the scene of the disasters, being greeted on his arrival at Monteleone by a sharp shock of earthquake. And these are earthquakes which open up enormous crevasses in the ground, in which entire farms and sometimes even whole villages are suddenly engulfed, which level to the ground all the buildings of the district affected by the seismic disturbances, and which create new volcanoes for the escape of all that molten lava which appears to be seething beneath the surface of the whole of southern Italy from the Vesuvius down to the point opposite Sicily, and also beneath that island.

Empress Eugénie has many bitter critics who ascribe to her, not without good reason, a large share in the responsibility for the disastrous policy of the French imperial government, which culminated in the war with Germany of 1870. But even her foes are unable to forget that on the occasion of the great cholera epidemic in France she visited all the hospitals at Rouen, where the disease was raging with the greatest intensity, and that, although her beauty constituted her chief claim to royalty, she did not hesitate to go through the hospitals in a similar manner during a particularly violent visitation of smallpox in order to encourage both doctors and nurses to remain at the post of duty.

The late emperor of Russia and his consort, the now widowed czarina, as well as the present czar, never hesitated about visiting the hospitals on the occasion of the periodical epidemics of Asiatic cholera in St. Petersburg, and Emperor William and his empress may be relied upon, like the venerable ruler of Austria-Hungary, to hasten at once to the scene of any great catastrophe in their dominions for the purpose of personally directing the work of relieving the sufferers. While it may be asserted by some that their presence is not indispensable, yet it never fails to encourage those engaged in the work of relief to renewed and more energetic efforts and to comfort the sufferers with the conviction that their miseries have attracted the attention and aroused the sympathies of the highest and the most powerful in the land.

Nor would any reference to the achievements of European monarchs in this direction be complete without a brief mention of Queen Marie Amelie of Portugal, who, having rendered herself immune by inoculation from diphtheria with the object of removing the popular prejudice against this form of vaccination, visits the diphtheria wards of the Lisbon hospitals ever week, and herself acted as nurse and attended the deathbed of the young physician who succumbed to the bubonic plague on the occasion of the last visitation of that horrible pestilence in Portugal. She is a trained nurse and a full fledged physician, being the only occupant of a throne who is entitled to add the mystic letters of "M. D." to her name and many titles.

It is a great pity that the eminent French statesman, popularly known as the "White Mouse"—of course I mean M. de Freycinet—should have waited for more than twenty years to divest himself of the responsibility for permitting England to secure exclusive control of Egypt at the time of the Arabi rebellion and the bombardment of Alexandria. During the greater portion of the nineteenth century French influence predominated in the land of the Nile. It surpassed that of all other powers during the reign of old Mehemet Ali, many of whose principal ministers and generals were former French soldiers who had sought service under him after the downfall of Napoleon. The construction by M. de Lesseps of the Suez canal strengthened the hold of France in Egypt, and although England had forced herself upon the scene and had insisted upon a condominium after having brought about the deposition of Khedive Ismail in 1879, yet France still looked upon herself as the senior partner in the arrangement and monopolized by far the largest number of offices.

Then came the Arabi rebellion, which had for its object the expulsion of all foreigners from Egypt and the repudiation of her foreign debt. England invited France to join her in the work of suppressing the insurrection. France after some hesitation declined. England thereupon undertook the task alone, accomplished it, and has remained in control of Egypt ever since.

M. de Freycinet was French minister of foreign affairs at the time, and as it fell to his lot to reject the invitation of England to join her in the work of suppressing the Arabi rebellion, he has always been held responsible by the vast majority of his own countrymen and also abroad for having by this refusal sacrificed all France's political interests and predominance in the land of the Nile.

In the work entitled: "The Egyptian Question," which the aged statesman has just published, he, however, recalls to mind the entirely forgotten fact that if as minister of foreign affairs he declined England's invitation to join in the campaign which culminated in the battle of Tel-el-Kebr and in the surrender of Alexandria and Cairo, it was because the question after due discussion in the chamber of deputies was rejected by an overwhelming majority in spite of his protests. He was strongly in favor of accepting England's invitation and of becoming her ally in the campaign. But he only found seventy-five members of the chamber of deputies ready to vote in favor of his views, and accordingly he was compelled to yield. Perhaps it would have been better if he had taken the occasion of this defeat to resign his office. It would have emphasized his attitude in the matter and would have preserved him from being compelled to bear for more than a score of years the brunt of the blame of having lost Egypt to France.

It may be added that the action on that occasion of the French chamber was attributable in a large measure to the fear of complications with Germany. The alliance with Russia had not then been negotiated. France, not yet recovered from her disastrous defeats of 1870, stood alone in Europe, face to face with Bismarck, who had only been prevented by the intervention of the great powers, especially of Russia and of Great Britain, in 1875 from again plunging Germany into a war with France.

De Freycinet, who owes his sobriquet of "White Mouse," to the white hair and beard which have distinguished him since a quite early age, and to his quiet, mouse like ways, is a bitterly disappointed man, although it is only fair to him to say that he does not show it much. But it is no secret that the ambition of his life was to become president of the republic, and so little did he disguise his aspirations in that particular that he incurred the irritation of both President Grevy and of his successor, the murdered President Sadi Carnot, in connection therewith. He is an engineer by profession, was Gambetta's war secretary in the provisional government, organized for the defense of France against Germany in 1871, and later on as minister of war played a most important rôle in the reorganization of the French army. It is to him, too, that most of the immense public works, including the thousands of miles of canals and of state railroads constructed since the war of 1870, are due.

NEGRO VOTE IN MARYLAND ISSUE IN THE CAMPAIGN.

Senator Gorman Accepts Challenge of Republican Leaders—How Disfranchisement Law Works.

BY RICHARD WEIGHTMAN.

Washington, D. C., Sept. 15.—[Special.]—The issue in Maryland is now clearly defined. Senator Gorman of that state, who also is the democratic leader in congress, has formally accepted the challenge of the republicans and will base the campaign upon the so-called "Poe amendment" to the Maryland constitution. The acknowledged purpose of this measure is the disfranchisement of illiterate negroes, and it will be advocated quite frankly and openly on that ground. While illiterates are to some extent protected by what is known as the "grandfather clause," which provided that those who could vote in 1869, or their descendants, may still vote, it is the same clause as that in the franchise laws of many southern states with the difference in such instances as those of Louisiana, Alabama, North Carolina, and others that the discrimination was limited to five years, after which the constitutional qualifications were to be applied to white and black alike.

Not All Negroes Disfranchised.

Nevertheless, the Maryland democrats insist that the triumph of the Poe amendment will constitute an important step in the direction of purifying the ballot, and they point to the fact that the proposed arrangement does not mean the actual disfranchisement of any one, since thousands of negroes will be able to vote under its operation in the first instance, and that other thousands can qualify for the franchise if they think it worth while and are capable of acquiring the modest educational equipment called for.

In other words, the democrats claim that they are doing, or trying to do, what they can to elevate the standard of citizenship, and that all patriotic citizens, without reference to party affiliations, should coöperate with them in that regard. They say they are anxious to have a strong opposition, believing that to be a wholesome thing. What they object to, and are determined, if possible, to destroy, is an opposition composed largely of ignorant, irresponsible, and easily corrupted voters. Their argument is that good government is impossible under such conditions, and that nothing but evil can come of them.

"Grandfather Clause" Dead in 1906.

Meanwhile, there is another aspect of this measure, little understood by the rank and file of either party, and for obvious reasons carefully ignored by the leaders, editors, and orators of the opposition. The "grandfather clause" in the Maryland proposition becomes inoperative after 1906 and from that time onward all applicants for registration are subjected to exactly the same catechism.

Thenceforward the test will consist simply of the individual's ability to understand and explain the meaning of some chosen sections or articles of the constitution. He will not be required to read or write it out. He may if he prefers have it read to him and then give his interpretation thereof.

To the complaint that this puts tyrannical power in the hands of the supervisors the democrats reply that that is impossible since the boards are in all cases composed of four members, two of whom are chosen by the republicans. The partisan influence therefore is equally divided and no man can be excluded on purely partisan grounds. Should the board disagree—that is to say, should the applicant fail to receive a majority vote in his favor—he has the right of appeal to the courts and abundance of time in which to utilize it.

Law Seems Fair Enough.

Altogether it would seem that the proposed law is fair enough so far as concerns those who wish to have the ballot lifted out of the gutter and to make citizenship a matter of proud privilege, a distinction, instead of a negotiable asset in the hands of the enemies of society and their ignorant and reckless instruments. This at least is the view of the leading democrats, and certainly they give a specious presentation of their cause.

For the rest, the Maryland situation is unique. With more than 200,000 white voters and only 60,000 negroes of voting age and sex, it would appear that the blacks are a negligible quantity in the equation. That is the superficial view. Yet it is a fact as the population is at present distributed that 20,000 white voters, acting in close alliance with the 60,000 negro voters—and the latter always act in a solid mass—can control the state legislature, make the laws for Maryland, elect the senators in congress, and generally dominate the destinies and the civilization of that powerful, wealthy, and progressive commonwealth.

Republicans Need Negro Votes.

It is worthy of note that the republican convention, which was addressed in moving terms by Secretary Bonaparte, took great pains to keep the negro in the background, and thereby suggest the inference that the party cared nothing for the negro vote.

The fact remains, however, that the republican party in Maryland would count for little without the colored contingent. This is an unnatural condition, nevertheless, for Maryland would easily be a debatable state—perhaps a permanently republican state—if the white people, especially those who pay taxes, and are, therefore, concerned in honest government, were free to consider public policies and relieved of all apprehension as to their immediate domestic safety.

PERSONAL.

Lady Curzon was described by an Indian poet as: "A rose of roses bright, a vision of embodied light."

Dr. Celestine de Garma Gray of Kentucky has been the male sensation at Atlantic City this season, with his 146 suits and ties to match.

Frank H. Mayer of the department of agriculture, has been assigned to make a tour of northern China in the interest of that department.

Waldrenstron, the celebrated free church leader of Sweden, who has been lecturing in this country, is the author of fifteen volumes all on ecclesiastical topics.

Charles M. Schwab is to have a carved silver dinner service manufactured at a cost of $150,000. It is said it will be the finest ever made for a private dining room.

Fashionable England is hoping that Mrs. Potter Palmer's American plan of leading her guests into the dining room instead of the British idea of following, will become custom.

Mme. Gadski sang the three Brunhildes in an opera festival recently in Munich with such effect that Prince Regent Luitpold bestowed on her King Ludwig's order of art and science.

Gen. Luis Ferrazas, governor of Chihuahua, is probably the largest land owner in the world. It takes an eight hour journey on a fast train to travel from one end of his property to the other.

Berthelot, the celebrated chemist, is one of the busiest men in France. He has written 600 brochures and articles besides twenty big scientific volumes. He may be called the head of French science.

Miss Pauilding, daughter of the late illustrious admiral, has for ten years kept a trade school running at Huntington, L. I., where their home was, and hundreds of children have been helped to learn trades.

Mrs. Ellis Rowan, the well known flower painter, has a collection of 500 pictures of Australian flowers, for which the German government has offered $75,000 on condition that she takes up her residence in Germany and devotes her time to that country.

AMONG THE NEW BOOKS.

COMMENT ON BOOKS AND WRITERS

Reviewed by Jeannette L. Gilder, Editor of the Critic.

It is a sad commentary on the uncertainty of literature as a profession that Bret Harte's daughter should be an object of charity. This may be a harsh way of putting it, but after all, when a woman is in such straitened circumstances that the public is asked to contribute for her support, charity is the only word to use. Bret Harte made a good deal of money when he first came into public notice—a good deal for those days but not a great deal for today. I doubt if any of his books ever reached the sales that have been awarded the novels of Mr. Winston Churchill or the sketches of Mrs. Alice Hegan Rice; but still if Mr. Harte had been a thrifty man he could have saved enough money to have left his daughter with sufficient means to be above the necessity of public aid. He was paid high prices for his contributions to magazines but he wrote comparatively little, and he wrote only short stories. Once he wrote a novel—"Gabriel Conroy"—which ran through the pages of the Century magazine, to the saddening of those pages. The story had here and there the earmarks of Mr. Harte's genius, but on the whole it was dreary reading. I don't believe any one realized this more surely than he did, and he never sinned again in this direction.

At the time when his stories were making such a sensation in the pages of the Overland Monthly, the late James R. Osgood sent for Mr. Harte to come to Boston and edit Every Saturday, which he was about to change from a weekly made up of selections from foreign periodicals to an illustrated weekly newspaper. I believe that the salary offered Mr. Harte was $10,000, which was regarded as suicidal on the part of Mr. Osgood, for such salaries were not paid to editors in those days and few reach that figure even today. Mr. Harte came, he saw, but he did not conquer. He was a writer, not an editor, and Every Saturday soon went to that bourn from which no periodical ever returns.

I wonder how many of my readers remember the original Every Saturday. It was a small sheet, a little larger, perhaps, than the Outlook, and was printed in two wide columns. It was published before the days of international copyright, when an editor could help himself for little or nothing from the pages of the English and continental periodicals. It was a success from the first number, and if Mr. Osgood had been content to continue its publication in its original form he would have made more money than he lost in his more ambitious venture.

A life of Bret Harte, written by Mr. Henry W. Boynton for the Contemporary Men of Letters series, is attracting a good deal of attention in England; more than it did in this country. Mr. Harte never lost his popularity in England. Personally and as a writer he was a great favorite there and, therefore, the rather critical view of the man and his wok that Mr. Boynton takes does not please English readers. Mr. Harte liked England because England liked him. Over here some of the peculiarities of his private life gave offense. In England they were either unknown or disregarded. He told me one day in London that the reason he liked to live over there was that an author counted for more than a publisher. "In America," he said, "it is the publisher who counts socially and the author is ignored. Over here," he added, "the publisher is not in society, the author is. Authorhip here is a profession, if you like, publishing a trade; and trade is not popular with the British aristocracy." This is the reason that Mr. Harte gave. There may have been others. That I do not know; but I do know that he was much beloved in England.

Mr. Clement Shorter, in his literary letter in the London Sphere, of which he is the editor, says that Mr. Boynton, when he states that Mr. Harte had "Hebrew blood in his veins," should have known that he "was of very distinctly Jewish origin; that his grandfather was a Jew of the most pronounced type and was highly indignant with his son for having married a Christian woman." If this be true Mr. Harte either did not know it or did not acknowledge it. I happened to be standing by him one day when he received a letter on the envelope of which his name was spelled "Hart." "I wish people would learn to spell my name and give me the 'e' that belongs there; otherwise they make a Jew of me, and Jew I am not." If Mr. Harte's grandfather was a Jew it was rather brazen of him to deny his origin, for one's grandfather is too near an ancestor to be denied.

Messrs. Scribner will publish immediately a little volume by the late M. D. Babcock called "THE SUCCESS OF DEFEAT." Dr. Babcock was one of the most brilliant theologians who ever filled a pulpit in this city, and his untimely death was a subject of wide regret. The address, which is now published in book form, was given in the city of Baltimore in 1893 before the convention of the Maryland Christian Endeavor union. It has been printed before in pamphlet form, but was so eagerly sought for that the supply was soon exhausted, and this new edition may therefore be said to meet a genuine demand. The day after Dr. Babcock delivered this address he received an anonymous note with this question: "Could you have given that address and meant every word of it if you were living in a loft on 7 cents a day?" Dr. Babcock at once set himself to work to find out the identity of this anonymous writer, and after a long search of many months two men were found living in the belfry of a church in a distant quarter of the city of Baltimore struggling for a medical education on just about the sum named. Dr. Babcock found them out and gave them their opportunity.

Three new volumes in the biographical edition of the writings of Robert Louis Stevenson appear this week. They are "The Wrong Box," "St. Ives," and "Complete Poems." "The Wrong Box," it may be remembered, was written by Stevenson in collaboration with his stepson, Lloyd Osborne; not that Mr. Stevenson needed any literary aid, but the story was written before the days of international copyright, and Mr. Osborne, being an American citizen, could protect his father-in-law's work. This is the story as we have generally believed it to be, but Mrs. Stevenson says:

"My son, then a lad of 19, had passed the winter at Saranac in the enthralling occupation of writing a novel which he intended to call 'A Game of Bluff.' The story finished, it was read aloud to the family, a few chapters each evening. It seemed to us all a creditable effort for a boy of that age, and my husband remarked that it would be easy to put it together and 'make it go.' It was then that collaboration occurred to him. Here was the chance to earn the money for the yacht cruise.

"'A Game of Bluff,' now rechristened 'The Wrong Box,' was overhauled and rewritten in a few weeks, with such high spirits and hilarity that the authors began to take a higher view of its merits than they did in reading it in cold type under other circumstances. My husband found collaboration such an agreeable method of authorship that he afterwards, in Honolulu, when unfit for more serious exertion, took up another unfinished story of his stepson's called 'The Pearl Fisher,' but after some half-dozen chapters had been sketched out it was dropped in favor of 'The Ebb Tide.'"

Jeannette L. Gilder.

RUBAIYAT OF SOLOMON.

Amanda T. Jones' Poem Reviewed by Ella W. Peattie.

A WAY back in our time—by which, of course, one means in '62—a woman with a Grecian and intense spirit began writing poetry. She was quite a young woman then, and one gathers from certain lines that she had a lover at the front, and that he never came back. In any tent, the woman remained a spinster, and her name is now, even as it was then, Amanda T. Jones, and she lives in Kansas. She has had at least three volumes published in the past, one of which, "A Prairie Idyl," called out exclamations of wonder and appreciation from the most distinguished of poets and critics.

"Where do you live?" they cried. "Who are you? From what depths do you draw such materials?"

Now, under her own nate, Miss Jones publishes another volume of poems (Alden Bros., New York, publishers). The title of this new book is "RUBAIYAT OF SOLOMON AND OTHER POEMS."

The rubaiyát of Solomon are, it is hardly necessary to explain, whatwe are pleased to call "Proverbs."

"Proverbs" have, it must be confessed, for all of their beauty and their wisdom, a most amazing quantity of repetition. Such was, indeed, the oriental taste. They appear in the dignified quatrains of this western poet reduced to the essence of the meaning. To illustrate, a long chapter bears this interpretation:

Yet go thy way and eat thy bread with joy,
Yea, drink thy wine with merriment; employ
Thine hands in service, at thy lord's behest,
God will accept thy works nor thy destroy.

White as the snows of Hermon bathe your vest;
Let not thy head lack ointment of the best.
Live joyfully with her, thy chosen wife—
Thy labor shall be sweet and sweetly rest.

Better than sword or sacrificial knife,
The tools of labor—neither stirring strife,
Nor causing grief nor giving babe affright.
War not and be thy fields with plenty rife.

And since thou knowest not when death shall smite,
Do what thou hast to do with all thy might:
For in the grave is neither hope nor life
Nor work nor understanding nor delight.

But to pass from these dignified and careful paraphrases to the work of pure originality, it is noticeable that in this volume Miss Jones has included many personal and occasional poems, thus giving to the latter half of the volume a quality of intimacy quite out of keeping with the first half. It is evident that the author intended this to include all such poems as had not been published elsewhere, thus preserving to his friends, is permanent form, her literary achievements. This militates against the unity of the volume, it is true, but the reader will overlook this without difficulty and will turn to a consideration of the individual poms.

In these he will find a frankness and an unconsciousness as naïve as Wordsworth. Miss Jones talks about whatever she pleases—a dead soldier, a tea store, a woman over in South Haven, Mich., Fort Riley, Bugler Dunn, flowers, birds, children—whatever she sees, hears, knows, or cares for. She gives a reality to everything of which she writes, and like Kipling she makes us feel that everything, almost, is poetical if one approaches it in the poetical spirit. It doesn't trouble her, any more than it troubled Emily Dickenson, that the subjects of her poems are often those which a more academic poet might avoid. Here is a shortpoem called "Comforted":

I.

Up I rose when the babe was gone!
"How shall my soul the sirens meet?
How shall I—sick for the burlt grace—
Cover the beautiful face and seat,
Yield to the night my flower of dawn?
(The dews of the Lord are sweet)

II.

Blew his winds till the skies were bare!
Under his heavens four rivers ran.
Saw I their foam on the dark shore break—
Flake upon flake, each flake a sa;
O, my Beloved, thy paths were fair
(His night and His day are one!)

And here is one in similar tone, yt loftier, bearing the title "His Voice":

In those most grievous years
When cradled babes woke with the shocks of drums
And listeners mourned: "So close th danger comes,
Our best beloved, even ours, must go!"
Miss also went—for what are women's tars
That fear of them should work a nation woe?

But I in forests deep
Where the wake robin, smiling still appears
White rosy after melting of the snow,
Hid me with birds that in the shadow kee,
Since mine it is to sing while others weep.

There slowly news blew in
Like thistle seeds full softly taking root
To wound forever more the naked foot
Of any school boy rambler, and to make
The blushing flower he covets hard to wit.
But so it chanced that once, at dawn awake—
Thrilled with a soul sent cry
That rent this robe of flesh all too thin—
I rose up trembling: "Twice my name is spake!
As I were by his bed I heard his sigh,
And knew his dying voice. . . . All must he die?"

"Answer and comfort

BOOKS.

...IYAT OF SOLOMON.

...ner' Poem Reviewed by Ella W. Peattie.

...back in war time—by which ...se, one means in '62—a wom... ...th a patriotic and intense ... began writing poetry. She ...ite a young woman then, and ...from certain lines that she ...t the fruit, and that he never ...In any event, the woman re... ...ster, and her name is now, even ...n, Amanda T. Jones, and she ...us. She has had at least three ...shed in the past, one of which, ...yl," called out exclamations of ...appreciation from the most dis... ...poets and critics.

"...you live?" they cried. "Who ...om what depths do you draw ...?"

...her own name, Miss Jones pub... ...volume of poems (Alden Bros., ...blishers). The title of this new ...BAIYAT OF SOLOMON, AND ...MS."

...t of Solomon are, it is hardly ...explain, whatever are pleased to ...s."

...have, it must be confessed, ...ir beauty and their wisdom, a ...quantity of repetition. Such ...he oriental tales. They appear ...ed quatrains of this western ...to the essence of the meaning. ...a long chapter bears this in...

...and eat thy bread with joy, ...wine with merriment; employ ...service, at thy lord's behest. ...thy works nor this destroy.

...ows of Hermon be thy vest; ...d lack ointment of the best. ...with her, thy chosen wife— ...be sweet and sweetly rest.

...ord or sacrificial knife, ...or—neither stirring strife, ...grief nor giving babe affright. ...thy fields with plenty rife.

...knowest not when death shall smite, ...ast to do with all thy might: ...ave is neither hope nor life ...nderstanding nor delight.

...from these dignified and care... ...es to the work of pure original... ...eable that in this volume Miss ...luded many personal and occa... ...thus giving to that letter half of ...quality of intimacy quite out of ...the first half. It is evident ...or intended this to include all ...s had not been published else... ...preserving to her friends, in ...rm, her literary achievements. ...against the unity of the vol... ...e, but the reader will overlook ...difficulty and will turn to a ...of the individual poems. ...e will find a frankness and an ...ess as naive as Wordsworth. ...lks about whatever she pleases ...er, a tea store, a woman over in ..., Mich., Fort Riley, Bugler ..., birds, children—whatever she ...knows, or cares for. She gives ...everything of which she writes, ...ling she makes us feel that ...almost, is poetics, if one ap... ...the poetical spirit. It doesn't ...my more than it troubled Emily ...that the subjects of her poems ...se which a more academic poet ...: Here is a short poem called ...:

I.

...when the babe was new! ...all my soul the silent meet? ...F-sick for the burly grace— ...beautiful face and feet. ...night my flower of dawn? ...of the Lord are sweet))

II.

...rinds till the skies were bare! ...heavens four rivers ran. ...foam on the dark shore-break— ...flake, each flake a star: ...ved, thy paths were fair ...and His day are one!)

...one in similar tone, yet loftier, ...tle "His Voice":

...hose most grievous years ...babes woke with the shock of drums ...mourned: "So close th danger

...ved, even ours, must go!" ...t—for what are women's tears ...them should work a nation toe? ...in forests deep ...ke robin, smiling still appears ...fter melting of the snow, ...birds that in the shadow kee, ...s to sing while others weep.

...e slowly news blew in ...ds full softly trading foot ...ver more the naked foot ...boy rambler, and to make ...lower he covets hard to wit, ...anced that once, at dawn awake— ...led with a soul sent cry ...robe of flesh all too thin— ...bling: "Twice my name is spake! ...his bed I heard him sigh, ...e dying voice. . . . Ah, must he

...swer and comfort me." ...lispered I, and wept and wept: ...clouds from my dull eyeballs swept. ...n the deep, disparted sky ...ng like a glittering tea. ...rom the ranks with hand flung high ...pictor's signal flame, ...ath where kisses might well be. ...issed—his legions half gone by ...his voice that name my name?) ...ucked back my soul and darkness

...possesses a kind of wonder and ...spiritualizes every subject upon ...writes—a wonder childlike and ...rfect, and an ardor none the less ...use it is, somehow, white and ...quality.

ELIA W. PEATTIE.

...TLE LADY IN WAITING," by ...atlin. A little girl, Nelie Ross, ...in the world in the tenement ...t of New York. The first gleam ...ings comes into her life in the ...vacation school," where a kind ...teaches practical housekeeping, ...s skill and general air of refine... ...home for her after the family ...en caring for her have gone from ...Nellie has some trying times ...ied children of her benefactors, ...rful change comes during a trip ...a public occasion Nellie saves ...on the thronged streets of a ...another little girl who proves ...cess. The noble family are so ...the little American girl that ...uced into the splendor of court ...ily to the surprise of the family ...dent she has been, is offered a ...nd, like Cinderella, springs from ...udge to high honors. (Lothrop, ...ard, Boston.)

...RANDMAMMA WAS FOUR-... By Marion Harland.

Virginia Terhune, who has so ...better known as "Marion Har... ...time since wrote a delightful ...story of a little Virginia maid ...e the war," with the quaint and ...le, "When Grandmamma was ...ourse the little maid was herself ...ies were those told to her own ...n. These have been continued ...tle "When Grandmamma Was ...and through the eyes of (14 year ...Burwell the reader sees much ...int, amusing, and pithetic in ...e it was before the war, and the ...he charm of manner and right ...hich are characteristic of Marion ...othrop, Lee & Shepard, Boston.)

PUPILS MUST KEEP CLEAN

SOME SANITATION TO BE TAUGHT IN PUBLIC SCHOOLS.

Children Will Be Instructed in the Use of Soap and Water and the Value of Fresh Air in Living and Sleeping Rooms—Innovation Is Expected to Check Spread of Disease in the Congested Districts of the City.

With a view to improving home conditions and preventing the spread of disease in the congested districts of the city the public school teachers of Chicago are to be called upon to teach the principles of home sanitation, the value of fresh air, good ventilation, and preach the gospel of cleanliness once each day during the school year. Here are some of the things that are to be taught to the children of the poor who live and get their text books in the narrow rooms of the shadowy tenements:

Use of soap and water.
Uses of the tooth brush.
Necessity of fresh air in sleeping and living rooms.
Relation of dirt to disease.
Value in dollars and cents of a clean face and a neat appearance.
Danger of dirty finger nails.
Perils of unsanitary plumbing.
Spread of disease through the use of unclean napkins, unclean utensils and dishes, unclean towels, etc.
Danger of spreading disease through expectoration.

Members of the school board have decided that every child enrolled in the public schools should know how to care for his or her health and to protect the health of the less educated members of his or her family. Mrs. W. C. H. Kemp will urge the establishment of a course of this kind at the Normal school also, where the teachers are trained.

Wants New Board Building.

The buildings and grounds committee of the board has instructed the school architect, Dwight H. Perkins, to prepare plans for a $600,000 structure, to be erected in West Monroe street, 150 feet east of Halsted street, to accommodate the supply department of the board, besides containing meeting rooms for teachers and principals, a large auditorium for the use of teachers' organizations and the normal extension classes, a library, and the offices of the board of education. It is expected that many of the school trustees will oppose the west side site.

The architect also was instructed to have maps prepared for the use of the board members, showing the location of all school buildings and sites.

Says He Is Barred from School.

Fred Eckel, 13 years old, who is alleged to have stolen a horse and buggy last Monday, was taken to the Juvenile court yesterday by his mother. Judge Mack asked the mother why her son was not in school that day. Mrs. Eckel replied that the principal of the John C. Conley school refused to admit the boy because he had been in the Parental school. "There must be some mistake," Judge Mack said. "This boy should be in school."

Would Americanize Foreigners.

Miss Jane Addams, in an address in the meeting to normal school pupils, referred to the fact that as soon as the children of foreign parentage attend the public schools long enough to obtain a ready knowledge of the English branches they begin to feel themselves better and above their parents. As a remedy she suggested:

"Americanize the foreign parents as well as the pupil of foreign parentage. Get hold of them, have them attend public meetings in public halls, listen to lectures on America and their native land as well, in their mother tongue if necessary, and you will find that such a movement will place the foreign parents in a rank alongside of their children to have had a few years' advantage in the public schools."

HEALTH LABORATORY IS OUSTED

Emits to Leaving Quarters in City Hall—Long Fight Ended by the Finance Committee.

After having received seven orders to vacate its quarters in the city hall and having at times succeeded in getting the order rescinded, the city health laboratory finally has been forced to move. The order was issued yesterday by the finance committee of the city council. All of the valuable chemical apparatus, the microbes and germs, and the dangerous explosives are to be moved from the fourth floor of the city hall to the Galbraith building, Madison and Franklin streets. The laboratory officials accept the final action of the committee without protest, and will begin to pack at once.

IN THE SOCIETY WORLD.

Miss Elsie Beatrice Boulton, daughter of Mr. and Mrs. George D'Arcy Boulton of Highland Park, will be married at 4 o'clock this afternoon to Mr. John Hunton Harmon, son of Mrs. Henry W. Harmon, in Trinity church, Highland Park, by the Rev. Peter C. Walcott. The bride will be attended by Miss Helen Wray Boulton as maid of honor. Mr. Hubert Pickering Harmon will serve his brother as best man. Following the ceremony a large reception will be held at the residence of the bride's parents, "Oakhurst."

Another wedding of today is that of Miss Mabel Dorothy, daughter of Mr. William H. Dorothy, to Mr. Charles Victor Burghart, son of Mr. and Mrs. Girard Burghart. The marriage will be solemnized in the Church of St. Mary's of the Lake, Sheridan road and Edgecomb place, at 5 o'clock p. m.

Invitations have been issued for the marriage of Mr. Stuart Webster, son of Mr. and Mrs. George H. Webster, to Miss Marie Mitchell, daughter of Mr. and Mrs. Henry G. Mitchell of Racine, Wis. The marriage will take place Oct. 4, at 7 o'clock, at the Mitchell residence, 905 Main street, Racine. Inclosed with the invitations are at home cards for Dec. 1 at 3004 Prairie-av.

Mr. and Mrs. Elmer E. Bast have announced the marriage of their daughter, Miss May Irene Bast, to Mr. George Adams Williston. The wedding took place on Tuesday.

Mr. and Mrs. George Tucker Gamble, La Grange, announce the engagement of their daughter, Miss Sarah Elizabeth Wagner, to Mr. Harold Knickerbocker Faye, 4823 Washington Park court. There will be a home wedding in La Grange, Saturday evening, Oct. 28. The young couple will begin housekeeping at 5006 Forrestville avenue.

Mrs. Ogden Armour will give a children's party this afternoon from 3 to 6 o'clock. Johnny Hand's orchestra will play.

Mr. and Mrs. Joseph Phillipson, 4327 Grand boulevard, will be at home tomorrow afternoon for their daughter, Miss Frances Phillipson, whose engagement to Mr. Maurice A. Barnett, was announced recently.

Mr. John Farson was the host at a luncheon given at the Chicago club yesterday for the judges and master of the ring of the recent Oak Park horse show. Among those present were Messrs.:

Thomas Cross,
Mortimer Levering,
Samuel Cozzens,
W. J. Davis,
Joseph Grondahl,
J. Fred Butler,
A. E. Terrell,
Charles B. Woodard,
Allen S. Ray,
George A. Lytle,
George M. Ambrose,
D. G. French,
H. C. Van Schaick,
H. S. Murray,
E. A. Potter,
W. B. Cooper,
John Farson Jr.

Mrs. James H. Walker, 421 Huron street, is expecting her daughter, Mrs. Effingham Maynard Jr., of New York, to visit her next week.

Mr. and Mrs. L. Hornthal, 4040 Drexel boulevard, have returned from an extended trip abroad.

Mr. and Mrs. Edward O'Brien and Miss Edna O'Brien, 21 Bellevue place, are registered at the Hotel Continental, Paris.

Mr. Frederick B. Tuttle will sail for America shortly. He is now in Paris.

Dr. and Mrs. Arthur Small have gone to Cobourg, Canada, to join Dr. and Mrs. J. B. D. Irwin.

Mrs. John F. Stevens, 67 Lake Shore drive, will return to Chicago in a few days for a short stay.

Mrs. Frederick R. Otis and Miss Margaretta Otis, 2033 Prairie avenue, will return home the early part of next week. They are at present in New York, having spent the summer at Atlantic City and other places on the eastern coast.

Mrs. John Russell Adams, 502 North State street, left yesterday to stay two months at her country place at Beloit, Wis.

Mr. and Mrs. Hugh McBirney of Prairie avenue are back from several weeks' stay at Virginia Hot Springs.

The Rev. Frank Du Moulin and wife have rented their residence, 1835 Roscoe street, for the winter, and will live with Mrs. Rockwell King, Mrs. Du Moulin's mother, at 63 Hawthorne place.

BUCKET SHOP CASES HEARD.

James McChesney Is Arraigned in Court After Injunction Restraining the Police Is Dismissed.

Judge Chytraus yesterday dismissed the injunction restraining the police from interfering with the business of James A. McChesney, who, the police say, keeps a "bucket shop" at 127 La Salle street.

McChesney was arraigned later before Justice Bradwell upon the charge of operating a bucket shop and keepin a common gaming house. The cases were continued until Sept. 19.

Frank S. Gleason, 112 Quincy street, pleaded guilty to the charge of having a ticker without a license and he was fined $25 and costs. Gleason was also charged with operating a bucket shop and keeping a gaming house, but those charges were dismissed.

By the Author of "Rebecca"

Rose o' the River

BY KATE DOUGLAS WIGGIN

A new story, full of Mrs. Wiggin's wit and characteristic humor, and dealing with the same kind of village life as in "Rebecca of Sunnybrook Farm." Rose, whose courtships and final winning sum up the story, is a "Down East" girl, and, like Rebecca, dominates over her little world.

The large advance orders have already exhausted the first edition of 50,000 copies, and plainly indicate the eager interest with which the story has been awaited. At all bookstores. $1.25.

With 10 full-page illustrations in color by George Wright.

HOUGHTON, MIFFLIN & CO., BOSTON AND NEW YORK

FOR WOMEN

Nobody can safely say just what kind of weather—and walking—we are going to have during the next couple of weeks. It is safe to guess that it won't be the summery kind. This is Chicago, you know. So long as you keep your feet dry and warm, it won't matter much. Have you seen

FOREMAN'S SPECIALS... $3

for women, in the new fall and winter weights? Shoes for any kind of weather at the right price. Send for our new fall catalogue.

Foreman SHOE CO

149-151-153 STATE STREET.

A Rare Opportunity for Lovers of

GOOD BOOKS

Until October first next I offer my present stock of rare and choice books at **sharp reductions from net prices** to make room for importations now on the way.

WALTER M. HILL

Importer, Bookseller and Publisher
833 Marshall Field Building, Chicago

Advertise in The Tribune

GAS FOR HEATING

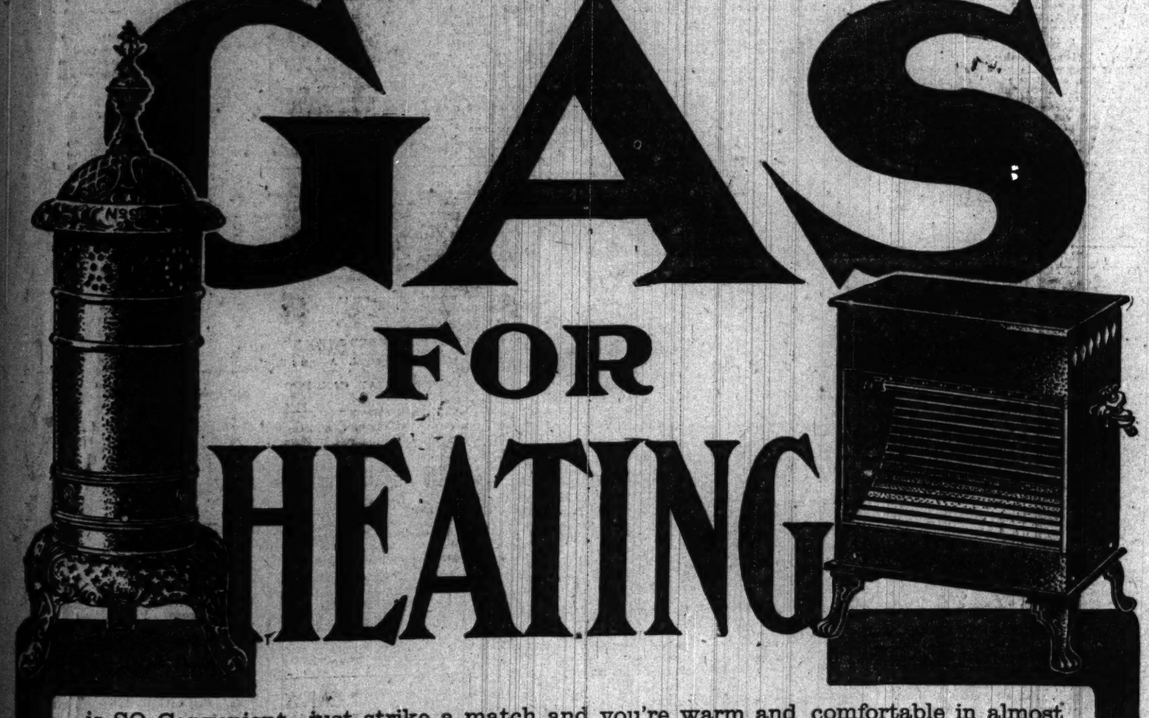

is SO Convenient—just strike a match and you're warm and comfortable in almost no time. You know you can put a GAS Heater ANYWHERE that heat is needed—no flues or chimney necessary.

GAS is the Safest, Cheapest, Most Convenient Heat you can use. Just TRY it once and see for YOURSELF.

Call up the Main Office or any Appliance Salesroom, and see how CHEAP you can buy a GOOD Gas Heater, which will be DELIVERED and CONNECTED FREE. We recommend iron pipe connections, but will furnish hose if preferred.

APPLIANCE SALESROOMS

517 West Madison Street, Telephone Monroe 199
1264 East Ravenswood Park, Telephone Sheridan 862
255 Blue Island Avenue, Telephone Canal 1404
11107 Michigan Avenue, Telephone Pullman 131
1589 Ogden Avenue, Telephone Canal 1137
338 West Sixty-third Street, Telephone Wentworth 417
548 Lincoln Avenue, Telephone North 1429
1017 Milwaukee Avenue, Telephone Monroe 1241
3481 Archer Avenue, Telephone Yards 452
9215 Commercial Avenue, Telephone South Chicago 66
Michigan Avenue and Adams Street, Telephone Central 1076

The Peoples Gas Light and Coke Company

You Can't Smoke the Importing Stamp

That is the only difference—that import stamp—between the finest imported Havana cigars and

La Matilde
All-Havana Cigar

If you, Mr. Imported Cigar Smoker, will ask at your club or cigar store for your favorite size cigar in La Matilde brand (made in Tampa) you will be doubly surprised—flavor and aroma same as best imported, cost half. La Matildes are made by Cuban workmen from the blendings of the finest Vegas of Havana tobacco. La Matilde is the best imported cigar quality less the import stamp romance.

INDEPENDENT FACTORY
UPMANN & WILCOX - - - Distributers, Chicago.

EDUCATIONAL.

SCHOOL INFORMATION BUREAU

The Tribune has on file in the Information Bureau, Room 542 Tribune Building, reliable information concerning schools and colleges. Parents or guardians may call at the above address or request information by mail.

THE TRIBUNE INFORMATION BUREAU
ROOM 542 TRIBUNE BLDG.

The Art of Expression
Embodies all those principles of the higher culture which mark the attainment of a fully developed and refined personality. Through the personal culture afforded by the course of study in the Anna Morgan School of Expression, students are taught to find their best self and to express that self—the best possible preparation for the work of life.

PROFESSIONAL COURSES
are arranged for those who desire to become teachers, public entertainers or dramatic artists.
The school will open September 18th.
Booklet, descriptive of courses for Personal Culture and Dramatic Art mailed upon request.

Anna Morgan Studios
FOR THE ART OF EXPRESSION
Fine Arts Building. Chicago, Ill.

LEARN TELEGRAPHY and R. R. ACCOUNTING
$50 to $100 per month salary assured our graduates under bond. You don't pay us until you have a position. Largest system of telegraph schools in America. Endorsed by all railway officials. OPERATORS ALWAYS IN DEMAND. Ladies also admitted. Write for catalogue.
MORSE SCHOOL OF TELEGRAPHY,
Cincinnati, O.; Buffalo, N. Y.; Atlanta, Ga.; La Crosse, Wis.; Texarkana, Tex.; San Francisco, Cal.

Institute of Musical Art
of the City of New York
FRANK DAMROSCH, Director
Opens Oct. 11, 1905. Established and endowed for the thorough education of serious students of music. Prospectus from MR. L. E. BERGER, Registrar, 53 Fifth Avenue, New York.

WATERMAN HALL
SYCAMORE, ILL.
Beautifully situated boarding-school for sixty girls and young women. Modern Music Hall. Gymnasium. Emil Liebling, visiting director of Piano. Seventy acres playgrounds. Rector at 510 Masonic Temple, Chicago, Tuesdays and Thursdays, 11 to 1 o'clock. For Catalogues address
Rev. B. F. Fleetwood, D. D., Rector.

CALVIN S. DE VOLL,
Violinist (France-Belgian School). Earnest students accepted. Tuition reasonable.

ARNOLD N. DE LEWINSKI,
Pianist (Graduate, Berlin, Paris, Weimar). Ambitious students solicited. Terms moderate.
506 FINE ARTS BUILDING.

The Dearborn Seminary
Affiliated with the University of Chicago.
2253 CALUMET AVENUE.
Day and Boarding School for Girls. Certificate admits to Smith, Vassar, and other Colleges.
Opens Sept. 27. MISS EVELYN MATZ, Principal.

Bush Temple Conservatory
North Clark Street and Chicago Avenue.
Branch School, 725 Fine Arts Building.
SCHOOL OF LANGUAGES
FRENCH, GERMAN, SPANISH and ITALIAN.
TRIAL LESSON FREE.

THE JOHN MARSHALL LAW SCHOOL
Hon. A. N. Waterman, Dean. Fall Term begins Sept. 6. Evening sessions. Text and Case System. For catalogue address Edward T. Lee, Sec'y, Room 16, 107 Dearborn-st., Chicago. Tel. Cent. 4668.

SOPER SCHOOL OF ORATORY.
29th year opens Monday, Sept. 11. All branches of expression. For catalog address D. S. SOPER, Sec., Steinway Hall.

YOUNG LADIES' BOARDING SCHOOL.
MT. ST. JOSEPH'S COLLEGE AND ACADEMY
DUBUQUE, IOWA.
(On the Grand Mississippi.)
Address SISTER SUPERIOR, BOX A.

THE COLLEGE SCHOOL
A Preparatory School for Boys, situated in one of the beautiful suburbs of Chicago. Prepares for all Eastern Colleges. For information address Allen Harmon Carpenter, Head Master, Kenilworth, Ill.

Balatka Musical College.
Fall Term Opens Sept. 11, 1905.
Address all communications to EDGAR A. BENSON, Manager.

CHICAGO SCHOOL OF PHYSICAL EDUCATION.
NORMAL COURSE BEGINS SEPT. 20. Day and Night Classes in Gymnastics. 311-313 Wabash-av.

Mrs. LESLIE MORGAN'S SCHOOL,
13 and 15 West Eighty-sixth Street, New York City.
College Preparation. Elocution. Physical Culture.

MOUNT PLEASANT ACADEMY
Ossining-on-Hudson. 30 Miles From New York.
Founded 1814. A Preparatory School with Military Training for Boys over 12.

DAY AND NIGHT
CHICAGO BUSINESS COLLEGE
67 WABASH AVENUE.
Send for Catalogue—Largest in the World.

METROPOLITAN BUSINESS COLLEGE
Wabash-av. and Monroe-st., Chicago

FREE WHILE LEARNING" Bookkeeping & Shorthand course
Write or call for particulars regarding this offer. Miles College, 212 Lakeside Bldg., Clark & Adams.

ROCK RIVER MILITARY ACADEMY, Dixon, Ill. The school year will open Sept. 13. Thorough preparation for the University, Government, Schools or Business. For particulars, Address Head Master.

EDUCATIONAL.

NORTHWESTERN UNIVERSITY

Evanston-Chicago
Founded in 1851 - Opened in 1855

An institution of higher learning, closely associated with the history and development of Chicago and the Northwest.

DEPARTMENTS:
I. College of Liberal Arts, in Evanston. Address, The Registrar, University Hall.
II. Medical School, in Chicago. Address, The Secretary, 2431 Dearborn St.
III. Law School, in Chicago. Address, The Secretary, Northwestern University Bldg.
IV. School of Pharmacy, in Chicago. Address, The Dean, Northwestern University Bldg.
V. Dental School, in Chicago. Address, The Secretary, Northwestern University Bldg.
VI. School of Music, in Evanston. Address, The Dean, Music Hall.

All departments are thoroughly equipped for efficient work.

For information respecting any department, address as above, or

THE REGISTRAR,
University Hall, - Evanston, Illinois

ST. MARY'S KNOXVILLE, Illinois.
A Training and Finishing School for Girls
Beautiful surroundings, refined associations, sympathetic guidance. Wm. H. Sherwood, Chicago, Director of Music. Domestic Science. Physical Culture, Gymnasium, Natatorium, Recreation Hall, Bowling Alleys, outdoor games. 109 students from 26 States.
REV. C. W. LEFFINGWELL, D. D. Rector
101 Douglas-av., Knoxville, Ill.
A personal interview can be arranged if desired

American Conservatory
KIMBALL HALL, Wabash Avenue, CHICAGO, ILL.
The Leading School of Music and Oratory. Sixty eminent instructors. Unsurpassed course of study. Teacher's Training Dept. Concerts. Lectures. Diplomas and Certificates awarded. Unrivaled free advantages. Special rates to talented pupils of limited means. Fall term begins Sept. 11, 1905. Catalog mailed free.
JOHN J. HATTSTAEDT, President.

SCHOOL OF DOMESTIC ARTS AND SCIENCE
Burton Block, 39 State-st. cor. Lake-st.
FALL TERM OPENS OCTOBER 2, 1905.
Registration of students Thursday, September 28th. Graded classes in Cooking, Sewing, Dressmaking and Millinery. Mrs. Lyndon Evans, Pres.
DIRECTORS:
Miss C. A. Lyford, Miss Henrietta Connor.

B&S TRAINING
Bryant & Stratton
BUSINESS COLLEGE
Established 1858
DAY and NIGHT SCHOOL
317-321 Wabash-av. Tel. Harrison 698

The Harvard School for BOYS
An Affiliated Academy of the University of Chicago.
Main Entrance, 50-47th St., near Lake Ave.
Has prepared 238 Boys for College, chiefly Yale, Harvard, Princeton and University of Chicago. Special Department for Boys under twelve years of age. Re-opens Wednesday, September 20th. Office hours, 9 to 4, or by appointment. Telephone Oakland 894.
J. J. SCHOBINGER and JOHN C. GRANT, Principals.

KEMPER HALL, Kenosha, Wisconsin.
A School for Girls, under the care of the Sisters of St. Mary. Thirty-fifth year begins September 27, 1905. Certificate admits to the colleges. Music courses under the direction of Mr. Allen Spencer, American Conservatory, Chicago. Well equipped gymnasium and out of door sports. References: Rt. Rev. Charles P. Anderson, Chicago; W. D. Kerfoot, Esq., Chicago; David B. Lyman, Chicago. Address THE MOTHER SUPERIOR.

THE STARRETT SCHOOL FOR GIRLS
(Co-operative with the University of Chicago.)
MRS. HELEN EKIN STARRETT, PRINCIPAL.
4703 Vincennes-av., Chicago. Tel. Drexel 1607.
College preparatory and finishing school. Spacious colonial home; 2 acres of lawn; 10 resident, 125 day pupils. Certificate admits to University of Chicago and Eastern Colleges. Music, Art, Physical Culture. Opens September 20. Circulars.

THE OXFORD SCHOOL,
2141 Calumet Avenue.
BOYS { prepared for Harvard, Yale, Princeton and other universities. Large faculty, small classes. Primary dept., manual training, large gymnasium, two playgrounds.
Office hours, 10 to 12, 4 to 6. Tel. South 115.
Opens Sept. 27. RICHARD H. ARMS, A. B. (Harv.)

THE LORING SCHOOL FOR GIRLS
2978 Prairie Avenue, Chicago.
Certificate admits to Vassar, Smith, Wellesley, Wells or Baltimore Woman's College. Bryn Mawr preparation a specialty. A few resident pupils received. Boys admitted to kindergarten and primary departments. 29th year opens Sept. 27th.
STELLA DYER LORING, Principal.

The Chicago Latin School
A graded school for boys of all ages. College Preparatory and Scientific Courses. Primary Department and Kindergarten. Separate buildings for girls' department.
FALL TERM BEGINS SEPTEMBER 20.
561-563 E. Division St. Tel. North 1235.
R. P. BATES and M. S. VICKERY, Principals

SCHOOL OF MASSAGE
In connection with Drexel Sanitarium and Training School for nurses. Thorough instruction in Massage and Swedish Movements. Call or write.
4120 DREXEL BOULEVARD.

EMMA WILLARD SCHOOL FOR GIRLS. (Formerly Troy Female Seminary.) Certificate admits to Wellesley, Vassar, and Smith Colleges and Cornell University. General and special courses. Music and Art Schools. Fireproof buildings. Two scholarships. Out of door games. For catalogue write to Miss Anna Leach, A. M., Prin., Troy, N. Y.

Chicago Academy of Fine Arts
CATALOGUES ON APPLICATION.
349 WABASH AVENUE.

KEMPER MILITARY SCHOOL.
61st year. Prepares for college or business. For catalogue 'phone Wentworth 2257 Chicago or address Col. T. A. JOHNSTON, Boonville, Mo.

Northwestern University Opening Dates: September 28th—College, Law, Pharmacy, Music. October 3rd—Medical and Dental Schools. Address, The Registrar, University Hall, Evanston, Ill.

St. Katharine's, Davenport, Iowa. School for Girls, under the care of the Sisters of St. Mary. Certificates to College. Music Course. Reference: Judge H. B. Tuthill, 532 Jackson Blvd., Chicago. Address The Sister Superior.

EDUCATIONAL.

Your boy's life in boarding school is the most important period of his life. Be sure of the school if you want to be sure of the boy.

We take boys from 8 to 17 years old (the little fellows are entirely separated from the older boys), and develop the good—moral, mental and physical—that's in them; the best way to eliminate the bad. There is always some bad even in a good boy; we don't take the really bad ones. This method is different from adding so much learning and sending the boy home as he came, plus the learning; the difference is often the difference between a developed success and a smart failure.

The boy gets some military training. We have turned out Rhodes scholarship winners. Our catalogue will interest you if you have a boy. Let us send you a copy.

The Head Master may be found at Room 510, Masonic Temple (Church Club Rooms), daily from 11:30 to 2 p. m. He will be glad to furnish parents with all information concerning the school.

Racine College Grammar School
Established fifty-three years. Racine, Wis.

CHICAGO MUSICAL COLLEGE
SCHOOL OF
ACTING
INDORSED BY LEADING ACTORS AND MANAGERS.
A School of Practical Stage Training. Fully equipped stage for rehearsals and public performances.
HART CONWAY, Director.
FALL TERM BEGINS SEPTEMBER 11th.
CATALOGUES FREE.
College Building 202 Michigan Boul., Chicago.

The Leffingwell School
For Boys (St. Alban's)
Number limited to 30
Methods and work adapted to each. Modified military drill. Hard study, healthy sports, home comforts, unity and training by expert masters.
Rev. C. W. LEFFINGWELL, D. D. Rector
LUCIEN P. KENNEY, A. M., Headmaster
Address, 101 Main-st., Knoxville, Illinois
A personal interview can be arranged if desired

The Frances Shimer Academy
Of the University of Chicago
A Home School for Girls and Young Women. New Dormitory and Gymnasium. College preparation. Moderate rates. Beautiful, healthful location, 3 hours west of Chicago. Music, Art, Domestic Science, Physical Culture, Golf. Emil Liebling, visiting Director in Piano. 53d year opens Sept. 19th. Office hours Wednesdays, 10-12 M. 2-4 P. M. Room 706, Fine Arts Bldg., Chicago. Tel. Harrison 124.
Rev. WM. P. McKEE, Dean, Mt. Carroll, Ill.

HOWE MILITARY SCHOOL.
One of the most successful preparatory schools in the vicinity of Chicago. Superior advantages for a limited number of well-bred boys. Separate School for little boys. Before deciding write for illustrated circulars. At Auditorium Annex from 10 a. m. to 1 p. m.
REV. J. H. McKENZIE, Rector.
LIMA, IND.

NORTHWESTERN MILITARY ACADEMY
A school for boys, with a moral, social and physical training that will interest thoughtful parents. Certificate of character required. Catalogue will interest you. School opens Sept. 27th.
H. P. Davidson, A. M., Pres. Highland Park, Ill.

YALE SCHOOL
Boarding and Day School for Boys.
197 Forty-seventh St., Chicago. Phone Oakland 68.
Faculty of experienced male instructors. Thorough training in all grades. Prepares for all Colleges and Technical Schools. Large Gymnasium. Fall term begins Wednesday, September 20.
HIRAM A. GOOCH, CAROLUS BRENNER } Principals.

LAKE FOREST SCHOOL FOR BOYS
Thorough Preparation for College or University. Physical training; athletics; location delightful. By our Home System groups of boys live in several houses, with modern comforts thoroughly sanitary; under direction of a Master. The faculty is selected with great care from leading Universities. Environment most attractive to boys. Certificate of Character and Scholarship required. Catalogues upon application.
JOSEPH CURTIS SLOANE, Head Master, Box 184. Lake Forest, Ill.

THE ELECTA SCHOOL
BOARDING AND DAY SCHOOL FOR GIRLS.
3142 MICHIGAN BOULEVARD, CHICAGO, ILL.
Opens Sept. 20. Prepares for College, Academic, Intermediate, Primary and Kindergarten Work. Boys received in Intermediate and Kindergarten Department. Gymnasium.
MISS KATE LOUISE SPAIDS, Prin.

SUMMER RESORTS.
WESTERN.

Especially built and equipped for the treatment of
Rheumatism,
Digestive Disorders,
Heart Disease,
Diabetes.
NORTH SHORE HEALTH RESORT
WINNETKA, ILLS.
On the Lake Shore and Sheridan Drive—thirty-five minutes' ride from Chicago on C. & N. W. Ry.
Ideal for Convalescence and Recuperation from Worry and Overwork.
Write for Booklet. Inspection Invited. DR. HIRSCHFIELD, Resident Physician.

AVERY BEACH HOTEL
SOUTH HAVEN, MICH.
Now open under new and liberal management. Capacity, 500. Four hours from Chicago, five boats daily. Six acres of park. Improved service and cuisine. First class restaurant. Musical concerts. Send for booklet. J. E. STRONG.

The Pennoyer
Established 1857
Kenosha, Wis., between Chicago and Milwaukee on the North Western R. R. Fitness Health Resort and Sanitarium on Lake Michigan. Beautiful environment—a mile of lake shore. For illustrated prospectus address
Dr. Pennoyer & Adams, Managers.

ALMOST everyone who is looking for lodging reads The Tribune's Rooms to Rent columns.

INDEX TO CLASSIFIED ADVERTISEMENTS

AUCTION SALES.....Col. 2, page 11
ACCOUNTANTS.....Col. 2, page 11
AUTOMOBILES.....Col. 2, page 11
BARTER AND EXCHANGE.....Col. 5, page 11
BUSINESS PERSONAL.....Col. 5, page 10
BOARD AND LODGING.....Col. 3, page 11
" " " .....Col. 4, page 11
BOARD WANTED.....Col. 4, page 11
BUSINESS CHANCES.....Col. 3, page 11
" " .....Col. 6, page 11
BUSINESS CHANCES WANTED.....Col. 6, page 11
BUSINESS CARDS.....Col. 3, page 11
BICYCLES.....Col. 5, page 11
BILLIARD TABLES, ETC.....Col. 5, page 11
BOATS, YACHTS, ETC.....Col. 5, page 11
BOOKS, MAPS, ETC.....Col. 5, page 11
CANDIES.....Col. 4, page 11
CASTOFF CLOTHING.....Col. 4, page 11
CLEANERS, DYERS, ETC.....Col. 6, page 11
CLOTHING, FURS, ETC.....Col. 6, page 11
CLAIRVOYANTS.....Col. 4, page 11
COWS, BIRDS, DOGS, ETC.....Col. 6, page 11
DRESSMAKING AND MILLINERY.....Col. 6, page 11
DANCING SCHOOLS.....Col. 6, page 11
DETECTIVE AGENCIES.....Col. 6, page 11
EXCURSIONS AND TRAVEL.....Col. 6, page 11
FINANCIAL.....Col. 6, page 11
FUNERAL TRAINS.....Col. 2, page 10
HELP WANTED—MALE.....Col. 5, page 10
" " " .....Col. 6, page 10
" " " .....Col. 7, page 10
" " " .....Col. 1, page 11
" " " .....Col. 2, page 11
HELP WANTED—FEMALE.....Col. 2, page 11
" " .....Col. 3, page 11
HOUSEHOLD GOODS.....Col. 6, page 11
" " .....Col. 7, page 11
HORSES AND CARRIAGES.....Col. 7, page 11
INSTRUCTION.....Col. 7, page 11
" " .....Col. 1, page 12
LOST AND FOUND.....Col. 2, page 10
LEGAL NOTICES.....Col. 1, page 12
LAWYERS.....Col. 1, page 12
LIFE INSURANCE LOANS.....Col. 3, page 12
LEASEHOLDS.....Col. 1, page 12
MUSICAL INSTRUMENTS.....Col. 1, page 12
" " .....Col. 2, page 12
MUSICAL.....Col. 2, page 12
MINES AND MINING.....Col. 1, page 12
MACHINERY.....Col. 1, page 12
MEDICAL AND HOSPITALS.....Col. 3, page 12
MONUMENTS.....Col. 2, page 12
MISCELLANEOUS.....Col. 2, page 12
OFFICE SUPPLIES.....Col. 3, page 12
OPTICIANS.....Col. 3, page 12
PERSONAL.....Col. 3, page 10
PERSONAL PROPERTY LOANS.....Col. 3, page 12
PATENTS—PATENT ATTORNEYS.....Col. 3, page 12
PARTNERS WANTED.....Col. 4, page 12
PHOTOGRAPHY.....Col. 3, page 12
PENSIONS.....Col. 3, page 12
PRINTING.....Col. 3, page 12
POSTAGE STAMPS, COINS, ETC.....Col. 3, page 12
REAL ESTATE—CITY.....Col. 4, page 12
REAL ESTATE—SOUTH SIDE.....Col. 4, page 12
REAL ESTATE—SOUTHWEST.....Col. 4, page 12
REAL ESTATE—WEST SIDE.....Col. 4, page 12
REAL ESTATE—NORTH SIDE.....Col. 5, page 12
REAL ESTATE—NORTHWEST.....Col. 5, page 12
REAL ESTATE—MFG. PROPERTY.....Col. 5, page 12
REAL ESTATE—SUBURBAN.....Col. 5, page 12
" " .....Col. 6, page 12
REAL ESTATE—FARM LANDS.....Col. 6, page 12
REAL ESTATE—COUNTRY.....Col. 6, page 12
REAL ESTATE WANTED.....Col. 6, page 12
REAL ESTATE TO EXCHANGE.....Col. 6, page 12
REAL ESTATE LOANS.....Col. 6, page 12
" " .....Col. 7, page 12
RAILROAD TIME TABLES.....Col. 6, page 13
" " .....Col. 7, page 13
" " .....Col. 1, page 14
SITUATIONS WANTED—MALE.....Col. 3, page 10
" " .....Col. 4, page 10
" " .....Col. 5, page 10
SITUATIONS WANTED—FEMALE.....Col. 5, page 10
SALARY LOANS.....Col. 4, page 12
STORE AND OFFICE FIXTURES.....Col. 4, page 12
SEWING MACHINES.....Col. 4, page 12
SURETY BONDS.....Col. 4, page 12
STOCKS AND BONDS.....Col. 4, page 12
STORAGE AND SHIPPING.....Col. 4, page 12
STUFFERING AND STAMMERING.....Col. 4, page 12
STEAMSHIP LINES.....Col. 5, page 13
" " .....Col. 6, page 13
" " .....Col. 7, page 13
TO RENT—HOUSES.....Col. 7, page 13
" " .....Col. 1, page 14
TO RENT—ROOMS.....Col. 4, page 11
" " .....Col. 5, page 11
TO RENT—FLATS.....Col. 1, page 13
" " .....Col. 2, page 13
TO RENT—FURNISHED FLATS.....Col. 3, page 13
TO RENT—STORES.....Col. 3, page 13
TO RENT—OFFICES, ETC.....Col. 3, page 13
" " .....Col. 4, page 13
TO RENT—HALLS.....Col. 4, page 13
TO RENT—MISCELLANEOUS.....Col. 4, page 13
TO LEASE.....Col. 5, page 13
TYPEWRITERS.....Col. 5, page 13
TAILORS' CUTTING SCHOOLS.....Col. 5, page 13
TALKING MACHINES.....Col. 4, page 13
TYPEWRITING.....Col. 5, page 13
TRUSSES, ETC.....Col. 5, page 13
WANTED—ROOMS.....Col. 5, page 11
WANTED—FLATS.....Col. 3, page 13
WANTED—MISCELLANEOUS.....Col. 6, page 13
WATCHES, JEWELRY, ETC.....Col. 5, page 13

DEATHS.

REICH—Margaret A. Reich, Sept. 14, 1905, aged 75 years, widow of the late Jacob Reich, mother of John, Jacob, George, Mrs. Katie Grabo, Mrs. Anna Kehm, and the late Louisa Keller. Funeral Sunday, Sept. 17, at 2 p. m., from late residence, 71 Burling-st., to Graceland.

STEIN—Howard Stein, Sept. 13, aged 10 years 6 months, son of E. A. and Christine Stein, grandson of Mrs. Mina Stein and the late Mr. and Mrs. William Ebert. Burial at Ottawa, Ill., Sept. 17. Ottawa papers please copy.

SULLIVAN—Hannah Sullivan, Sept. 14, 1757 Grenshaw-st., wife of Daniel. Funeral Sunday 9:30 a. m. to St. Agatha's church, carriages to Mount Carmel.

TARROW—Annie Tarrow. Funeral 416 W. Madison-st., on Friday, at 1 o'clock.

WILLIAMS—Sarah J., at 644 Englewood-av., Sept. 14, aged 77 years, widow of the late Julius C. Williams. Services at the late residence, 10:30 a. m., Saturday. Interment at Joliet.

FUNERAL TRAINS.

MOUNT HOPE CEMETERY FUNERAL TRAIN by Grand Trunk R. R. leaves Polk-st. depot (Polk and Dearborn-sts.) daily at 12 m.

OFFICIAL WEATHER FORECAST.

OFFICE OF CHIEF OF WEATHER BUREAU, Washington, D. C., Sept. 15.—Forecast for Saturday and Sunday:

Illinois, Indiana, and Wisconsin—Showers Saturday and Sunday, fresh south winds.

Ohio—Showers Saturday, cooler in extreme south portion. Sunday showers, fresh southwest winds.

Lower Michigan—Showers Saturday and Sunday, light variable winds, mostly south.

Upper Michigan—Fair Saturday. Sunday showers, light variable winds.

Missouri and Iowa—Showers Saturday and Sunday.

North Dakota—Fair Saturday and Sunday.

South Dakota—Showers Saturday. Sunday fair.

Minnesota—Showers Saturday and probably Sunday, variable winds.

Nebraska—Showers and thunder storms Saturday. Sunday fair.

Place of observation. Time taken: Sept. 15, 7 p. m.

	Thermometer	Max. temp.	Direction of wind	Velocity of wind	Precipitation in inches	State of weather
Abilene	86	94	S.	8	.....	Clear
Ahlstrom	62	62	N.E.	6	.01	Cl'dy
Alpena	62	74	N.	10	.....	Clear
Atlanta	70	74	N.E.	4	.....	Clear
Amarillo	70	88	S.E.	6	.....	Cl'dy
Battleford	54	66	W.	4	.01	Fair
Bismarck	62	66	N.	4	.....	Cl'dy
Buffalo	66	70	S.W.	4	.01	Rain
Boston	54	60	S.E.	4	.....	Fair
Cairo	78	82	S.	4	.....	Cl'dy
Calgary	54	68	S.E.	4	.....	Fair
Chesapeake City	70	82	S.E.	4	.....	Cl'dy
Charlotte	68	76	S.E.	4	.....	Clear
Cheyenne	62	70	S.E.	4	.....	Clear
Chicago	70	82	S.E.	4	.....	Cl'dy
Cincinnati	80	84	S.W.	4	.....	Cl'dy
Cleveland	68	78	S.W.	4	.08	Rain
Concordia	74	86	S.E.	4	.....	Clear
Davenport	74	82	S.W.	4	.....	Clear
Des Moines	76	82	S.W.	4	.....	Cl'dy
Detroit	70	82	S.W.	4	1.58	Cl'dy
Devil's Lake	60	68	S.W.	4	.....	Cl'dy
Dodge	84	94	S.	4	.20	Fair
Dubuque	74	82	S.W.	4	.....	Clear
Duluth	58	70	W.	4	.02	Clear
El Paso	86	90	S.	4	.....	Clear
Edmonton	50	62	S.E.	4	.....	Clear
Escanaba	60	68	S.W.	4	.08	Fair
Galveston	78	86	S.	4	.....	Clear
Grand Haven	66	74	S.W.	4	.....	Clear
Grand Rapids	66	70	S.	4	Tr.	Fair
Green Bay	72	80	S.	4	.....	Clear
Havre	60	64	N.W.	4	.....	Fair
Helena	60	66	N.W.	4	.....	Fair
Huron	70	80	S.E.	4	.01	Cl'dy
Indianapolis	66	82	N.	4	.50	Rain
Jacksonville	72	76	S.E.	4	.22	Rain
Kansas City	72	78	S.W.	4	2.64	Clear
Lander	58	78	S.W.	4	.....	Clear
Little Rock	68	84	S.E.	4	.....	Fair
Los Angeles	66	82	S.W.	4	Tr.	Clear
Madison	72	82	S.W.	4	.....	Clear
Marquette	62	68	S.W.	4	Tr.	Clear
Memphis	76	82	S.W.	4	.....	Clear
Medicine Hat	60	62	Calm	.....	.....	Cl'dy
Milwaukee	74	80	W.	4	.....	Clear
Minnedosa	56	62	W.	4	.....	Fair
Montgomery	74	80	W.	4	.....	Fair
Montreal	52	58	S.	4	Tr.	Cl'dy
Moorhead	58	68	S.	4	.....	Clear
Nashville	78	84	S.E.	4	.....	Clear
New Orleans	80	88	S.E.	4	.....	Clear
New York City	62	68	S.E.	4	.....	Fair
Norfolk	68	74	S.E.	4	.....	Cl'dy
North Platte	74	88	S.E.	4	.....	Clear
Oklahoma	84	90	S.	4	.....	Clear
Omaha	72	80	S.	4	.22	Clear
Oswego	60	62	S.	4	.....	Cl'dy
Palestine	80	92	S.	4	.....	Clear
Parkersburg	78	82	S.W.	4	.....	Clear
Philadelphia	66	70	S.E.	4	.....	Cl'dy
Pittsburg	72	80	S.E.	4	.....	Cl'dy
Pueblo	68	80	S.W.	4	.01	Clear
Qu' Appelle	52	58	W.	4	.....	Fair
Rapid City	70	78	N.E.	4	.....	Clear
San Francisco	54	60	W.	4	.....	Fair
St. Louis	76	82	S.W.	4	Tr.	Fair
St. Paul	74	82	S.W.	4	.....	Cl'dy
Salt Lake City	70	78	N.W.	4	.....	Clear
Sault Ste. Marie	62	70	S.W.	4	.....	Clear
San Diego	66	70	S.W.	4	.....	Clear
Ste. Marie	62	70	S.	4	.....	Cl'dy
Springfield, Ill.	76	82	S.W.	4	.01	Cl'dy
Springfield, Mo.	66	70	S.E.	4	.22	Cl'dy
Vicksburg	84	90	S.E.	4	.....	Cl'dy
Washington	64	72	S.E.	4	.....	Clear
Winnipeg	58	66	S.W.	4	.84	Fair

WEATHER IN CHICAGO.

The temperature as observed yesterday by L. Manasse, optician, 88 East Madison street, Tribune building, was as follows: Thermometer—8 a. m., 70 degrees; 9 a. m., 72; 10 a. m., 76; 11 a. m., 78; 12 m., 80; 1 p. m., 82; 2 p. m., 78; 6 p. m., 76. Barometer—8 a. m., 29.47; 6 p. m., 29.48.

OFFICIAL DEATH RECORD.

THE FOLLOWING BURIAL PERMITS WERE issued yesterday by the health department:

Bagley, Rosemary, 21 days; 1546 Polk-st., Sept. 14.
Barth, Peter, 61; 1905 Fullerton-av., Sept. 13.
Bauman, Clara, 8; 1467 Western-av., Sept. 13.
Bieback, Stephania, 2; 25 Churchill-st., Sept. 13.
Boyd, James, 7 months; 3600 Moody-av., Sept. 13.
Brazier, John S., 80; 933 Lunt-av., Sept. 14.
Brown, Harry, 52; 1549 W. 67th-st., Sept. 4.
Bush, Nelson E., 81; 2816 Lake-st., Sept. 12.
Christensen, Louis, 41; 364 N. Winchester-av., Sept. 2.
Crocco, Mocacia, 1; 30 Milton-av., Sept. 14.
Crumby, Kate, 37; 7 Center-av., Sept. 13.
Dayak, Rosey, 5 months; 367 Marshall-blvd., Sept. 12.
Dunlap, William, 65; 442 Austin-av., Sept. 12.
Farrow, Annie, 52; 419 Colorado-av., Sept. 13.
Glnor, Annie, 4 days; 672 Jefferson-st., Sept. 13.
Goedeckel, Ucella, 1; 741 W. 20th-st., Sept. 14.
Goodman, Louis, 60; 2636 Calumet-av., Sept. 14.
Goldstein, Hannah, 20; 3203 38th-st., Sept. 14.
Gurnell, Walter, 2; 3041 Wentworth-av., Sept. 13.
Haerle, Henry, 3 months; 1111 50th-ct., Sept. 13.
Hammer, Adam, 3 months; 26 Otis-st., Sept. 13.
Hannon, Mary, 80; 2 Wellington-av., Sept. 13.
Heasley, Emma, 35; 66 Halsted-st., Sept. 13.
Hetzger, Johanna; Dunning, Ill., Sept. 13.
Hultz, Ralph, 4; 480 Fulton-st., Sept. 14.
Iverson, Martha F., 33; 1433 Graceland-av., Sept. 14.
Jancosek, Frank, 62; 1222 57th-st., Sept. 12.
Jos, Mary, 4; 1227 Polk-st., Sept. 14.
Kirk, John H., 82; 7448 Dobson-av., Sept. 13.
Knistout, Joseph, 1; 3346 Auburn-av., Sept. 12.
Lampeach, Jacob, 72; Hillowe-st., Sept. 14.
Lehman, Elizabeth, 40; 57 Bowmans-av., Sept. 13.
Lewandowski, Irene, 1; 28 Sloan-st., Sept. 13.
Lindgren, Minnie, 2 months; 30 Milton-st., Sept. 13.
Lyons, Leo, 9; 3809 Wentworth-av., Sept. 4.
Manghur, Priesda, 1 month; 280 Armitage-av., Sept. 14.
McGinley, Barnhard, 21; address not known, Sept. 2.
Mittelstadt, Bertha, 63; 454 Warner-av., Sept. 13.
Olchoski, Edward, 5 months; 4844 Throop-st., Sept. 13.
Olesinski, John, 1 month; 1218 N. Seeley-av., Sept. 13.
Padyalski, Stanislaw, 1; 2721 Halsted-st., Sept. 13.
Pomowska, Valeria, 2; 464 48th-st., Sept. 13.
Raymond, Alice, 1; 1719 Orchard-st., Sept. 13.
Rus, Lillian, 1 day; 980 Washtenaw-av., Sept. 14.
Ryan, Elizabeth, 75; 7443 Drexel-av., Sept. 14.
Scanlon, Agnes, 2; 3207 Lowe-av., Sept. 14.
Serhase, Emil, 60; 6359 63d-st., Sept. 12.
Sirovatka, Alolsia, 24; 1187 Trumbull-av., Sept. 13.
Sulran, Amelia, 2; 204 Orchard-st., Sept. 14.
Sweeny, Francis, 14 days; 6511 Jackson-av., Sept. 14.
Swiatowski, Lockadia, 23; 145 Cleaver-st., Sept. 13.
Tomczak, Katherine, 65; 6806 Carpenter-st., Sept. 13.
Thompson, Charles, 52; 249 21st-st., Sept. 14.
Tolig, Anna, 1; 1407 Wentworth-av., Sept. 14.
Tweedt, Temellin, 1; Inwood, Ia., Sept. 12.
Warhousel, Henry, 1; 147 Wabansia-av., Sept. 14.
Wicker, Annie, 1; 1407 Wentworth-av., Sept. 14.
Williams, Sarah J., 77; 644 Englewood-av., Sept. 14.

HEALTH DEPARTMENT ON WATER.

USABLE LAKE VIEW | USABLE CHICAGO AVE. | USABLE 14TH ST. | USABLE HYDE PARK

All other stations, unable.

Lake View tunnel supplies territory north of Belmont avenue except Norwood Park and Rogers Park.

Carter H. Harrison tunnel supplies territory south of Belmont avenue to Forty-seventh street, east of Western avenue.

Chicago avenue tunnel supplies territory south of Belmont avenue to Forty-seventh street, east of Western avenue, except the area east of Canal street.

Four mile tunnel supplies area south of the Chicago river, east of Canal street, and north of Forty-seventh street.

Hyde Park tunnel supplies territory south of Forty-seventh street.

The boundaries of these areas fluctuate a few hundred feet, according to the varying pressure at the pumping stations.

FOREIGN MAIL SCHEDULE.

FOREIGN MAILS WILL CLOSE AT CHICAGO postoffice as follows:

For Switzerland, Spain, Portugal, Turkey, Egypt, Greece, British India, Roumania, Belgium, Cape Colony, and Lourenso Marquez, 4:45 p. m.

For Cuba, 7:30 p. m.

For Alaska, 9 p. m.

For Manitoba, British Columbia, and Northwest Territories, 9 p. m.

For Jamaica, West Indies, 12 p. m.

For Austria, Denmark, Germany, Great Britain, Ireland, Italy, Norway, Netherlands, Russia, and Sweden, via S. S. Deutschland, Tuesday, Sept. 19, 12 p. m.

For Hawaii and Philippines, via San Francisco, by S. S. Doric, 9 p. m.

For Ireland and France, via S. S. Baltic, Monday, Sept. 18, 12 p. m.

For Hawaii, Samoan islands, Fiji islands, New Zealand, New Caledonia, and Australia, via San Francisco, by S. S. Sierra, Sunday, Sept. 17, 9 p. m.

For Japan, China, and Corea, via Seattle, by S. S. Dakota, 9 p. m.

F. E. COYNE, Postmaster.

UNDERTAKERS.

J. WHITTIER BUFFUM (20 YEARS WITH THE late C. H. Jordan), undertaker, 1722 Wabash-av. Tel. South 953.

POSTLEWAIT, UNDERTAKER, 322 OGDEN-AV. We don't say much; we just do business; 5 stores.

MONUMENTS.

CHAS. G. BLAKE & CO., 710 WOMAN'S TEMPLE, reliable makers of monuments and mausoleums.

NEW INCORPORATIONS.

NEW CORPORATIONS WERE LICENSED YESterday by the secretary of state at Springfield, as follows:

Federal Contracting company, Chicago; capital, $25,000; dredging, docks, bridges, railroad construction; incorporators, E. R. Carr, J. J. Moran, and E. J. Speer.

Citizens' Business association, Shelbyville; capital, $2,500; trade improvement; incorporators, William S. Middlesworth, C. C. Scoville, and Isaac S. Stone.

American Butter Dish company, Chicago; capital, $15,000; manufacturing; incorporators, John S. Benedict, Charles C. Bartels, Charles H. Jackson.

Fred W. Black Lumber company, Chicago; capital, $50,000; lumber; incorporators, Edmund W. Plesch, Andrew Rutledge Jr., and Elmer H. Adams.

Charles H. Warren company, Highland Park; capital, $2,500; merchandise; incorporators, Charles H. Warren, William N. Preston, and Thomas C. Preston.

Barton Chemical company, Chicago; capital, $10,000; manufacture medicines, appliances; incorporators, Charles M. Foell, Marvin E. Barnhardt, and John B. Perry.

Danish-American association, Chicago; capital, $5,000; encourage immigration; incorporators, Henry L. Hertz, Charles J. Ryberg, and Halvor Jorgensen.

A. Belmont company, Chicago; capital, $5,000; manufacture garments; incorporators, E. Zanesbury, Robert Webstein, and Harry Stone.

Salem Box company, Salem; capital, $7,000; manufacture wooden packages; incorporators, H. S. Shrigley, L. J. Kell, and C. A. Porter.

Mattoon Electric Illumination company, Macomb; capital, $10,000; electrical supplies, utility plants; incorporators, Willard I. Savidge, Samuel E. Purdum, and C. M. Ervin.

NOT FOR PROFIT.

Manhattan Pleasure club, Chicago; social, musical; incorporators, Joseph Randa, Pat. Kajas, and Martin Loftus.

Kosciusko Pleasure and Athletic club, Chicago; social; incorporators, John P. Maclenjewski, August Dons, and Eugene Gorski.

Georgia Rose Pleasure club, Chicago; social; incorporators, Otto Fierritz, John Magolin, and Lawrence Kellogg.

Ella Vrana, Chicago; educational; incorporators, Anton Cervenka, Wenky Jiuok, and John Brejchla.

LOST AND FOUND.

LOST—PEARL BROOCH, DIAMOND IN CENter, between downtown and 2 and 3 Tuesday, Sept. 14. Liberal reward. return to E. L. WAGNER, American Trust and Savings Bank.

LOST—LADY'S WATCH AND FOB, BETWEEN L. S. R. R., Van Buren-st. station, and corner Van Buren and Wabash. Return to CARSON, 275 Wabash-av.

LOST—2 RINGS IN TEAROOM MARSHALL Field & Co. Return to MRS. ARBOTT, bookkeeper, 4242 Cottage Grove-av. Reward.

LOST—OR FOREST-AV. OR 81ST-ST., GOLD eyeglasses in case. Return to 167 Dearborn-st., R. 302. Reward.

LOST—UMBRELLA, SCROLLED SILVER HANdle, on Cottage Grove cars or Steward if returned to 1403 Title and Trust Building.

FOUND—RINGS, IN STORE ON STATE-ST., owner can have same by proving property and paying expenses. E. T. MALLON, 490 Wabash-av.

PERSONAL.

PERSONAL—WILL SOME CHARITABLE PEOple give poor widow with four small children cast off clothes. Address R 237 Tribune office.

PERSONAL—FREDERIC PERRY GORDON: Please address R 417, Tribune office.

BUSINESS PERSONALS.

DIAMONDS ON CREDIT.

It is easy for any honorable person to own a Diamond. The famous Loftis System enables you to wear a Diamond without having to pay spot cash for it. We have terms to suit your convenience. Salaried people can own a Diamond and look prosperous. Call or write for our Catalog, 1,000 Illustrations. Remember, Diamonds are in Hearts. Open daily until 6:30 p. m.; Wednesdays and Saturdays until 10 p. m.

Loftis Bros. & Co.,

Diamond Cutters, Jewelers, and Opticians.
24 floor Stewart Bldg., 92 to 98 State-st.
Winners Highest Award, World's Fair, St. Louis.

PERSONAL—THAT CANDID MIRROR. DON'T ignore its plain truths. A course of inexpensive treatments at the Parlors of Special Agent positively improves your complexion. Call today. Electric facial massage, shampoo, summer tan, freckle, blackhead removing. Special department for busy business men; scalp treatment, manicure. Cleansing cream, 50c; skin food, 50c, by mail to out of town patrons. Miss Temple, Hygienic Toilet Shop, 212 Republic Bldg., Chicago.

PERSONAL—MME. MORRELL, 184 DEARBORN-st., R. 6—A course of inexpensive vibro-electric facial massage will remove tan, freckles, blackheads, pimples, etc. Special treatment for business men; scalp, manicure, chiropody, electrolysis; cleansing cream, skin food, by mail to out of town patrons.

PERSONAL—MISS L. F. PETTY WISHES TO announce that she has severed her connection with the La France Hygienic Company and has opened quarters in Suite 320 Republic Bldg., where she will be glad to receive her patrons and give them her personal attention.

PERSONAL—YOUR TENDER FEET WANT A square deal and a chance; that's all. You can do them justice by wearing PETERSON'S ANTITENDER-FOOT SHOE. Our catalogue explains. P. PETERSON & CO., 164 5th-av.

PERSONAL—WINES — LIQUORS. JOS. M. FRET'S stores are not saloons. They are strictly bottle and bulk goods shops. Ladies' patronage solicited as well as gentlemen's. 1 and 3 W. Madison-st. Phone Main 6558. 87 31ST-ST.

PERSONAL—JONES & DREYER, THE LITTLE diamond shop. Fine goods, low prices, all the time you want. SEE US BEFORE YOU SIGN. 209 Dearborn-st. No charge for expert opinions.

PERSONAL—PERFECTION HAIR WHITENER will positively be made by mail on 5 hair switches, money refunded. For sale at all hair stores. M. THOME, 1208 Heyworth.

PERSONAL—ROACHES, BUGS, RATS EXTERminated from your premises under guaranteed contract. Call, write, or phone Wabash 1218. FREDERICK PESTER & CO., 427 State-st.

PERSONAL—SUPERFLUOUS HAIR PERMAnently removed by the electric needle; 16 years' experience. MME. STIVER, M. E. 1407 Auditorium Bldg., theater entrance. Phone 4223 Harrison.

PERSONAL—EXPERIENCED, BREEZY WRITer, and rhymster, original, humorous or otherwise, will write verses poems, literature for limited number of patrons. R 145, Tribune office.

PERSONAL—HAIR, MOLES, RED NOSE, PIMples, scars, etc., a specialty. Electrolysis. N. Y. Electrolysis Co., 39 State-st., City.

PERSONAL—SUPERFLUOUS HAIR, MOLES, warts removed by electrolysis. Dr. ELLIAN D. KING, McVicker's Theatre, and receive.

PERSONAL — DRUNKENNESS AND DRUG habit cured. Office 14, 163 Randolph. Tel. Main 2403. Sanitarium, Edison Park. Free booklet.

PERSONAL—E. D. RODGERS, M. D., DEXTER Park Pavilion, 84 Adams-st., specialist. Diseases and disfigurements of the skin. Hours, 9 to 5.

PERSONAL—YOU CAN IMPROVE YOUR FUture chances 50% by communicating with STEINER, 209 State-st., R. 1126.

PERSONAL—SHOES FOR THE LAME. DOCtors recommend them. Send for catalogue. 54 Fifth-av., Chicago.

PERSONAL—PROF. C. W. TERRIO, CHIROPodist, Sonus Bldg., 167 Dearborn-st. Parlors, 145 State-st., guarantees a cure. "Trial," 1 corn free.

PERSONAL — HIGHEST CASH PRICE PAID for diamonds and old gold. EVANS & CO., Room 1110, 127 Madison-st.

PERSONAL—FACIAL, SCALP TREATMENT, manicuring, chiropody. MRS. DR. DE LASCOU, 3929 Cottage Grove-av.

PERSONAL—PAINLESS FOOT SPECIALIST, one corn free; home better than ever; relief at once. 3457 Indiana-av. NELLIE JOHNSON.

PERSONAL—DYEING GRAY HAIR A SPECIALty. Hawaiian mud mask free; guarantee remove wrinkles. MRS. A. D. BAKER, 163 State-st., R. 72.

PERSONAL—WE GUARANTEE TO REMOVE superfluous hair; booklet free; mailed anywhere; $1. Elixir Co., 301 Tacoma Bldg.

PERSONAL—REED'S PEERLESS RHEUMATIC medicine is a guaranteed cure for rheumatism. Sold only by B. H. REED, 463 W. Monroe-st.

PERSONAL—EVA ALLEN, MANUFACTURER and retailer of everything at one profit. Special, $3 skirt, $1.75. 147 State-st.

PERSONAL—DR. DUNCAN, 130 DEARBORN-st., third floor, throat, nose, eye, and ear; glasses at cost. Consultation free.

PERSONAL — HAIR DYEING SPECIALTY without lead, silver, or mercury. Inquire JULES CREST, 92 State.

PERSONAL — PAINLESS CHIROPODY; INstant relief; one corn free. Wm. J. Scott, 92 State.

PERSONAL—MANICURE AND CHIROPODY. Open Sun. 338 WABASH-AV. Open eve.

SITUATIONS WANTED—MALE.

Bookkeepers and Clerks.

SITUATION WANTED—WHY WORRY ABOUT getting results; taking up valuable time when you can secure the services of hustling business getter? I offer my ten years' business experience as office manager, correspondent, stenographer, ad writer, and bookkeeper at reasonable salary. Can furnish bond and references of best character. Address W 94, Tribune office.

SITUATION WANTED—HIGH GRADE OFFICE man and stenographer; rapid, accurate; has for 7½ held responsible position as private secretary; can handle correspondence, take charge of books, etc.; best references; willing to demonstrate ability. Address W 209, Tribune office.

SITUATION WANTED—BY A COMPETENT bookkeeper, cost accountant, and general office man, sober and of good habits; can furnish best of references; 8 years' experience. Address H H 463, Tribune office.

SITUATION WANTED—EXPERIENCED OFfice manager or bookkeeper of mfg. corporation, age 28; Russian, German, French; $15; refs. Address S 576, Tribune office.

SITUATION WANTED — BY YOUNG MAN; legal education; thoroughly experienced in bookkeeping, correspondence, and credits. Address W 100, Tribune office.

SITUATION WANTED — YOUNG MAN, 22 years; high school graduate, with best references, wants position as bookkeeper or office man. Address W 167 Tribune office.

SITUATION WANTED—BY FIRST CLASS GROcery clerk; on the West Side; expects good salary. Address R 285, Tribune office.

SITUATION WANTED—BOOKKEEPER AND general office man; 5 years' experience; age 20. References. Address R 211, Tribune office.

SITUATION WANTED—AS GENERAL OFFICE man, correspondent, or salesman; 15 years' experience. Address R 54, Tribune office.

SITUATION WANTED—EVENINGS, OFFICE or store, young man; experienced. R 475, Tribune office.

SITUATION WANTED—EXPERIENCED MAIL order correspondent; best refs. R 396, Tribune.

SITUATION WANTED—BY YOUNG MAN OF 23, exp. in office work. Address W 131, Tribune.

SITUATION WANTED—YOUNG MAN, STENOgrapher and correspondent; experienced; capable, rapid, and accurate; best ref.; $18. S 121, Tribune.

SITUATION WANTED—YOUNG MAN OF 20, stenographer; 2 years' exp.; has also a good knowledge of bookkeeping. W 193, Tribune office.

SITUATION WANTED—MALE STENOGRAPHer; competent and reliable; among the best employed; salary $15. Address W 203, Tribune.

SITUATION WANTED—BY EXPERT STENO.; A1 correspondent and ad writer. M 352, Tribune.

Miscellaneous.

SITUATION WANTED—BRIGHT YOUNG MAN, 22 years of age, good appearance, and pleasing address, with wide acquaintance among the best people in Chicago; formerly with one of the city's leading theaters and later salesman for leading brand of champagne; best of references. Address W 173, Tribune office.

SITUATION WANTED—BRIGHT, AMBITIOUS young man of 27, accurate at figures, good penman, desires outside position or one not consisting of clerical work; with last two employers over 11 years; best refs.; will start moderate salary. Address S 175, Tribune office.

SITUATION WANTED—BY MARRIED OF 22, where honesty and application to business is appreciated, with chance to advance; three years' business experience; good habits, character, and education; refs.; at present employed; salary no object to start. Address W 64, Tribune office.

SITUATION WANTED — YOUNG MAN 25; good appearance, ability, education and character; 3 years' experience solicitor. Desires permanent connection with first class commercial advertising or manufacturing company; wants to learn detail. Address R 279 Tribune office.

SITUATION WANTED—AN EXPERIENCED collection correspondent and office manager will be open for an engagement Oct. 1; attorney by profession; past three years with publishing house; can furnish best refs. as to ability and character. Address W 184, Tribune office.

SITUATION WANTED—FACTORY SUPT. ON light machinery or specialties in metal; systematic and economical, with a reputation for delivering the goods; best refs. W 121, Tribune.

SITUATION WANTED—ATTORNEY, MEMBER Ontario bar, four years' experience, seeks position with law firm, railway, or business house; $80 per month. Address S 274, Tribune office.

SITUATION WANTED—CAN YOU USE AN all around business man of 36 years' experience; services, with a few hundred, in good proposition, for moderate salary. Address J-T 301, Tribune.

SITUATION WANTED—AS CHAUFFEUR IN private family; understands driving and repairing any kind of motor; also care of horses if needed; furnish references. E. A., 2011 Indiana-av., b'm't.

SITUATION WANTED—ONE OF TRUST, BY intelligent, reliable, and trustworthy married German man, aged 40, neat appearing, best city refs., and bonds. Address P 406, Tribune office.

SITUATION WANTED—FIRST CLASS WAITER, speaking German and English; capable taking charge; city or country. S 398, Tribune office.

SITUATION WANTED—EXPERIENCED MAN, as salesman, buyer, or manager in wine and liquor business. Address R 440, Tribune office.

SITUATION WANTED — MAN OF 30, HELPER on wagon, running elevator, shipping room, work of any kind. Address R 461, Tribune office.

SITUATION WANTED—BY JAPANESE TO live in Kenwood for couple hours' work a day. FRANK, 130 E. 46th-st.

SITUATION WANTED—JAPANESE WANTS work after school; daily, all day Saturday. Address R 230, Tribune office.

SITUATION WANTED—BY CHECKER, IN HOtel or restaurant; best references; no objection to leaving city. Address Box 21, Glencoe, Ill.

SITUATION WANTED—ONE OF TRUST, BY reliable, trustworthy lady; best references and bonds. Address R 540, Tribune office.

SITUATION WANTED—AS MESSENGER IN bank or in real estate office, to show flats, etc. Address R 503, Tribune office.

SITUATION WANTED—BARTENDER; FIRST class; German; best city refs. S 378, Tribune.

SITUATION WANTED—FIRST CLASS BARtender; steady position; refs. R 579, Tribune.

SITUATION WANTED—MIDDLE AGED MAN, private family, care horse and cow. S 295, Tribune

SITUATIONS WANTED—MALE.

Miscellaneous.

SITUATION WANTED—BY YOUNG MAN, 29 years old, of neat address, good business ability, and thoroughly experienced as salesman and competent to do any kind of office work; am capable of acting in capacity of private secretary, being first-class stenographer; can furnish highest references relative to any qualifications demanded; also bond if required. Address R 370, Tribune office.

SITUATIONS WANTED—FEMALE.

Bookkeepers and Clerks.

SITUATION WANTED—WOMAN WITH 15 years' experience as bookkeeper, cashier, and manager of sales force of thirty people, wants similar position; ability and integrity unquestioned. Address the P. A. Co., 3543 Cottage Grove.

SITUATION WANTED—YOUNG LADY, NORwegian; highly educated; speaks German, English, Swedish; clerical work; interpreter, translator, etc. Address W 80, Tribune office.

SITUATION WANTED — YOUNG LADY, WR

WANTED—MALE HELP.

Salesmen, Solicitors, Etc.

—TWO SPECIALTY SALESMEN to up leads; must be able to clean and well dressed; others need not apply; unity for right parties over offices; absolutely new in the trade; no one worked before in this or any other office; ess you can "fill the bill," apply at once 1000, 183 Dearborn-st. Ask for Mr. SON.

EQUIRE THE SERVICES OF EXPRE- salesmen for our curtain and upholstery Apply Supt., balcony. CARSON, PIRIE, SCOTT & CO., State and Madison-sts.

Boys.

MORE LARGE BOYS 17 AND 18 YEARS e to pack small mail orders; steady em- ry; $6 per week to start; when qualified d or more. Address Z 16, Tribune office.

STRONG, ILLING BOY IN PRINTING OF- ne who will take interest open in his work t advancement; $5 weekly to start and ad- to own handwriting. P A 103, Tribune office.

FOR GOOD OFFICE WORK; GOOD e to advance; $5 weekly to start. Address handwriting. P A 101, Tribune office.

BOUT 16. IN BROKERAGE OFFICE reference. Address R 618, Tribune office.

MUST BE OVER 18 YEARS OF AGE appearing, and some well recommended. CARSON, PIRIE, SCOTT & CO., State and Madison-sts.

TO LEARN THE PRINTING TRADE 16 to 18 years of age, with good edu- abits, and industrious; fine opportunity good trade; wages to start, $5 per week; references. Address H F 536, Tribune office.

T OFFICE AND ERRAND BOY—MUST VERS 16 YRS. OF AGE AND COMPE WELL MENDED. ADDRESS G O E 152, TRIBU OFFICE.

T YOUNG BOY—MAIL AND FILING railway supply office; student stenogra desirable. Address R 598, Tribune office.

T BOY—FOR ENTRY WORK IN RETAIL office; must write good hand; chance s lary $5. Address G K 592, Tribune office

T BOY FOR ERRANDS IN PRODUCE must be 16 to start. Apply 9 A. M. 57 W. Lake-st.

LARGE GENERAL MERCHANDISE several boys just past 16 years old, different merchandise departments; ma education; the best opportunity to get the right kind of boy. Address O E 1 office.

TOR BOY—TO RUN ELECTRIC BA elevator; one who has had experience with references. R 272 Tribune office.

NGER BOY—ADDRESS R 126, TRIBU

BOY—17 TO 18 YEARS OLD. BY L facturing house on the North Side. A ge, schooling, and references. Address tune office.

E ERRAND BOY—14 YEARS OF AG DONNELLEY & SONS CO., corner Pol and Polk-st.

E BOY—GOOD PENMAN. MUST HAVE Address K 496, Tribune office.

E FILLER—BOY, OVER 16 YEARS ORDER BOOK. MUST BE ALL R. R. DONNEL CO. COR. PLYMOUTH-PL. AND

REQUIRE THE SERVICES OF EXPRES- salesmen for our curtain and upholstery Apply Supt., balcony. CARSON, PIRIE, SCOTT & CO., State and Madison-sts.

AGON BOYS, LIVING n South Side. Perma- nt positions if qualified. pply Shipping Clerk, th floor. ARSHALL FIELD & CO., Retail Store.

ED BOY 18 TO 20 YEARS OLD; GO nce in city. Apply to RICHARDSON & CO., 241 Wabash-av.

Trades.

TECTURAL IRON FOREMAN—FOR and ornamental work; not structural; sh man; New York City; steady employ in this line, especially small work & nowledge of shop drawings with ability t man is required; good wages and steady experience and salary expected. Steele- Iron Works, 534-536 West 35th-st., New

T DRAFTSMAN—TO DRAW FOR BAL and on wood. Apply to CLEGG, GORSE & CO., Cincinnati, O.

TS—EXPERIENCED DRAPERY ARTIST no lay off. Address Z 497, Tribune

RMAKERS—NONUNION; FIRST CLAS for locomotive repairs; patch work espe steady work; good wages; transportat No fee. Apply Room 407 E. State-st.

ENTERS—ACCUSTOMED TO REPAIRING st cars; no trouble, good wages, steady w tupetent men. Apply to Mr. Vernon Ou Vernon, Ill.

ENTERS AND PLUMBERS—WHO WILL part in lots. EBERHART, Chicago Lawn

DOCTORS—$10.50 PER WEEK; NON- permanent positions to competent men gan. Apply at once. Chicago Tropothetia. 804 Monadnock Block, Chicago.

DOCTORS—UNION OR NONUNION, UNIO or no fee; steady employment guaranteed fy located; fine equipment. Address R Tribune office.

TENT MAN FOR METAL TURNING Richardson Ball-Bearing Skate Co., 100 Fifth-av.

ST—OPERATOR. CALL 3D FLOOR, 140 -st.

NER—BY A LARGE MANUFACTURING ration; high class designer, with experi- highest grade of store fixtures or fine furni esigning; must be thoroughly modern, ab ge as high as $125 per week when qual in ideas; we want a man with the ability from $1,800 to $2,000 per year. Address 70, Tribune office.

TSMEN — SEVERAL MECHANICAL men wanted for detail drafting; state ex ge, experience and salary ex- f. Address OE 233, Tribune office.

WANTED—MALE HELP.

Trades.

PECKERS—HANDS, MAKEUP, AND NONUNION; 9 HOUR DAY. $19.50 PERMANENT POSITIONS. KITKEN & CURTIS, PRINTERS, 388 LA SALLE-ST.

COMPOSITORS AND STONE MAN; McFARLAND, SHUMWAY & ARM- NONUNION. 161 So. Jefferson-st.

PRESSREADERS—COMPETENT, TO WORK IN ROOM; MUST BE ALL R. R. DONNEL CO. COR. PLYMOUTH-PL. AND

ILER — A FIRST CLASS SOBER MAN, to go out of town; steady job; $16 per Apply to GANE BROS. & CO., 116-120 Illinois-st.

TAILOR—A YOUNG MAN, FOR ALL ROUND in tailor shop. Address ROOD & YOUNG, West Vernon, Ia.

TURNER—WHOLESALE HOUSE MAN EX- ced on arc lights; apply at once; 250-252 Madison-st.

WANTED— Compositors, nonunion; a few ap stone,. makeup, and job men; $19.50 to start; every op- portunity to capable men of good character; only top notch- ers need apply. R. R. DON- NELLEY & SONS CO., Polk-st. and Plymouth-pl.

WANTED — WATCHMAKERS, English speaking, for perma- nent positions. Ask for Mr. Meizenberg. SEARS, ROE- BUCK & CO., 96 Fulton-st.

WORKER—FEW FIRST CLASS NONUNION ers; state experience and salary expected. Ad- box R 80, Tribune office.

WANTED—MALE HELP.

Employment Agencies.

POSITIONS FOR ALL—SALARIES $25 TO $150 per month. HARMON COLLEGE OF SHORTHAND. Schiller Bldg.....100 Randolph-st. Beginning, advanced, and speed classes, day and evening.

THE COMMERCIAL CLERICAL EXCHANGE, 79 W. Monroe-st., 307-8, 225 Dearborn-st. First class, bona fide positions always open for men and women. No advance fees. Domestic Dept. in connection.

Y. M. C. A. REGISTERED MEN SENT FROM Central Department, 153 La Salle-st.

WANTED—FEMALE HELP.

Bookkeepers and Clerks.

BOOKKEEPER—YOUNG WOMAN, 18 OR 20 years of age, who is good at figures, to work on our warehouse ledgers; must have a high school edu- cation; experience not absolutely necessary, but will be of advantage; salary to begin, $6 or $7. Address O E 180, Tribune office.

TWO YOUNG LADIES, 18 TO 20 YEARS OF age, for ticket office and record clerks; must be high school graduates, write a first class hand, and be quick to learn; no experience necessary; salary, if can qualify, $7; in answering state age and other qualifications. Address G K 871, Tri- bune office.

WANTED—80 BRIGHT YOUNG ladies, who write plain, rapid hand, for addressing and gen- eral office work; permanent positions for those showing adaptability and a desire for steady work; splendid oppor- tunity for advancement. Apply 63 and 65 West Monroe-st., second floor. JOHN M. SMYTH CO.

Saleswomen, Solicitors, Etc.

WE REQUIRE THE SERVICES AT ONCE OF experienced saleswomen for our fur section; also a number of competent saleswomen for women's suits, coats, and skirts. Apply Supt., balcony. CARSON, PIRIE, SCOTT & CO., State and Madison-sts.

WANTED—EXPERIENCED MILLINERY saleslades. Apply 8:30 a. m., Super- intendent's office, 8th floor, State-st. front. THE FAIR, State, Adams, and Dearborn.

Housekeepers and Cooks.

LADIES, HOUSECLEANING STARTS THIS month; Cable piano polish again in demand; good for piano or furniture polish; $10 weekly and 50% commission. Room 620, 225 Dearborn-st.

EXPER. SALESWOMAN — HUSTLER AND hard worker; call on city grocery trade; staple specialty line; com. and guarantee. R 73, Tribune.

WANT GOOD YOUNG LADY CALL ON PEO- ple I have been writing about mining stock; good commission. Address S 586, Tribune office.

LADY AGENTS—TO SELL DOMESTIC COAL; big commissions or salary paid. Address, at once, O E 151, Tribune office.

WANTED—RELIABLE WOMAN; GOOD PAY. Call a. m., 3154 Dearborn-st., Room 209.

WANTED—LADY BUSINESS MGR. OR ACCOM. panist; good salary; musical. M 169, Tribune.

LADY CANVASSERS WANTED—FOR BEST proposition in town. 240½ N. State-st.

WANTED—3 BRIGHT LADIES. ROOM 207, 21 Quincy-st., Baltimore Bldg.

Domestics.

COMBINATION GIRL—FOR CHAMBER AND dining room work. Call at the Crescent Hotel, 41st-st. and Ellis-av.

COOK—A GOOD, COMPETENT COOK; MUST have best of references; good wages. Call be- tween 9 and 10 Saturday morning at E. J. LEH- MANN, corner Waveland and North Shore-drive, Evanston-av. car.

COOK—GOOD WAGES. ADDRESS 1158 ELS- ton-av., near Fullerton-av.

COOK—GOOD AND SECOND GIRL. 99½ LIN- coln Park-drive.

EXPERIENCED WAITRESS—COLORED, PRI- vate boarding house. Call or write. 3154 Grove- land-av.

GENERAL HOUSEWORK—WANTED GIRL IN small family; must go home nights; references; 5705 Kimbark-av., 2d flat.

HOUSEWORK—GIRL TO DO GENERAL housework and take management of house. Call 1217 Farwell-av., Rogers Park.

HOUSEWORK—GIRL FOR GENERAL HOUSE- work in family of five grown; must be good cook. Call 2917 Groveland-av.

HOUSEWORK—WHITE GIRL FOR GENERAL housework; $2 per month; no laundry or chil- dren. 5021 Prairie-av.

MAID—COMPETENT, RELIABLE; GERMAN; general housework; 8 room apartment. Sheri- dan-rd., near Wilson-st.; family 3 adults; good wages to satisfactory maid. W 274, Tribune office.

Housekeepers.

HOUSEKEEPER—WORKING; AT LEAST 25 years old. Inquire 341 Leland-av.

PLEASANT, RELIABLE WOMAN — TAKE full charge of home and assist with child. Call Sat., Sun., Mon. and Tues. THOMPSON, Ashburn, Ill. Wabash R. R. Depot.

Dressmakers, Milliners, Seamstresses.

EXPERIENCED ALTERATION HANDS ON coats, suits, and skirts. APPLY SUPT. Balcony. CARSON, PIRIE, SCOTT & CO., State and Madison.

FIRST CLASS WAIST AND SKIRT MAKERS— Good salaries, long seasons. Apply at once. Dressmaking Department. CARSON, PIRIE, SCOTT & CO. State and Madison-sts.

FIRST CLASS, EXPERIENCED DRESSMAKER, fast worker, $2 a day, families. 190 La Salle-av., 2d flat.

Girls.

BINDERY GIRLS—EXP. FOR FOLDING, gathering, and inserting. 346 Wabash-av. WALTON & SPENCER CO.

EXPERIENCED CHOCOLATE DIPPERS—FOR both starch work and soft creams. High wages paid to expert help. C. F. GUNTHER, 212 State-st.

GIRLS—16 TO 18 YEARS, FOR INSPECT- ING, WRAPPING, AND OFFICE WORK. PERMANENT POSITIONS AND PROMOTION. APPLY 8:30 A. M., 8TH FLOOR, THE FAIR, STATE, ADAMS, AND DEARBORN-STS.

GIRLS FOR LIGHT FACTORY WORK; GOOD wages; come ready to work. 418 Dearborn-st. TAPELL, LOOMIS & CO.

GIRLS—CANDY FACTORY. CARAMEL WRAP- pers, piece workers, and chocolate dippers. Good wages, steady work. 353 S. Green-st.

WANTED— Exp. bindery girls. R. R. DONNELLEY SONS CO., Plymouth-pl. and Polk-st.

Nurses and Governesses.

GOVERNESS — THOROUGHLY COMPETENT French nursery governess; take full charge of one child 4 years of age; must speak the best Parisian French; good wages; none but those with the best references need apply. Address G K 572, Tribune office.

Agents Wanted.

LADIES, TO ADVERTISE OUR BUSINESS WE are going to give away within the next 90 days 1,000,000 patterns; worth $1 to any one for home adornment. Our patterns are new and make beautiful cushions, rugs, bedspreads; children op- erate them, either sex handle them for us, even children make big money; our instructions teach you how to do the work. Send a dime to cover package and postage, and pattern will be mailed promptly. Address Twentieth Century Pattern Co., 7088 S. Chicago-av., Chicago, Ill.

WOMEN AGENTS HAVING OFFICES DOWN- town desiring to sell remedies and supplies on commission only. Address S 273, Tribune office.

WANTED—FEMALE HELP.

Stenographers.

STENOGRAPHER—YOUNG LADY, ABOUT 20 years for stenographer and office assistant; must be of good character, intergity, and willing to work. Address W 104, Tribune office.

EXPERIENCED LADY STENOGRAPHER AND bookkeeping; must write a good hand. Address H O 480, Tribune office.

LADY STENOGRAPHER AND BOOKKEEPER. —Competent; must write a good hand. Address O E 206, Tribune office.

STENOGRAPHER—FIRST CLASS OLIVER OP- erator. American Woolen Mills Co., 186 W. Washington-blvd.

S. T. OR JEWETT OPERATORS; SALARY. Call at 715, 34 S. Clark-st.

TYPEWRITER OPERATOR—YOUNG LADY CA- pable of filling in forms; salary to start $9, when qualified can earn $10 or more. Address O E 215, Tribune office.

WANTED—BRIGHT STENOG- raphers for mail order house; permanent positions for right parties; high salaries; hours, 8 to 6. M. PHILIPSBORN, 199 Adams-st.

Miscellaneous.

BASKET BALL PLAYERS—FOUR YOUNG LA- dies to form before 12 o'clock Saturday. Room 39, 84 E. Adams-st.

BRIGHT LADY—IN EVERY TOWN; SALARY $50 monthly. United Mfg. Supply Co., 185 Dear- born-st., Chicago, Ill.

DINNER WAITRESSES—TWELVE; APPLY IN restaurant on 5th floor at 8:30 a. m. ROTHSCHILD & CO., State and Van Buren-sts.

EXPERIENCED CORSET DEMONSTRATOR. APPLY 8:30 A. M. SUPT.'S OFFICE, 8TH FLOOR, STATE-ST. FRONT, THE FAIR, STATE, ADAMS, AND DEAR- BORN-STS.

FIRST CLASS HAIRDRESSER—ALSO MANI- curer. Apply MISS M. PHILLIPS, 34 Washing- ton-st., Room 207.

HOTEL SWITCH BOARD OPERATOR—EXPE- rienced. Virginia Hotel, Rush and Ohio.

LADIES, 18 YEARS OLD OR OVER, QUICK TO learn drawing and filling in designs; steady hand required; good pay; opportunity for advancement. Address O E 78, Tribune office.

ONE HUNDRED WOMEN OR GIRLS—TO WORK in canning factory putting up peaches; good pay; free fare; low board; factory South Haven, Mich.; work will last to Nov. 1. Call at once. Boat leaves at 10 a. m. every week day. Dunkley Company, 7 Rush-st., Dunkley-Williams Dock

SCRUBWOMEN—THREE; COME READY TO work. HOTEL MADISON, 142 E. Madison-st.

Employment Agencies.

OFFICE WOMEN'S ASSOCIATION. Est. 12 years. 95 Dea...orn-st., Suite 21. Furnishes positions to bookkeepers, stenographers, and office help. SMALL FEE CHARGED.

THE HOUSE SERVICE ASSOCIATION, 3856 GRAND-AV. Phone Douglas 228. All kinds of household positions, either sex. NO FEE CHARGED UNTIL POSITION IS SECURED.

WANTED—GENERAL HOUSEWORK GIRLS, cooks, and nurses. The House Service Assn., 3856 Grand-av.

THE LAKE SHORE FEMALE EMPLOYMENT Bureau—Girls wanted at once. 571 N. Clark-st.

WANTED—COMPETENT COOKS AND WAI- tresses; good wages. BIGGS, 67 Rush-st.

AUTOMOBILES.

COMMISSION AUTOMOBILE CO. Largest second hand dealers in the country. We can sell you a slightly used car for ¼ original cost or will sell your car for you for 5% commis- sion on selling price. Open 9 A. M. to 9 P. M. daily and Sunday. 1902 Michigan-av. Telephone 850 South.

AUTOMOBILES bought, sold or exchanged. No charge for storage. Write or come see us. LITTLE GIANT GARAGE AND BATTERY COM- PANY, 1205 Michigan-av.

OBSERVATION CARS. FREIGHT TRUCKS. DELIVERY WAGONS. FOR SALE, RENT. CARS STORED. CHICAGO AUTO SERVICE CO., 252-254 EAST OHIO-ST.

LONDON AUTO SUPPLY CO. FOLDING TOPS FOR AUTOMOBILES. TIRE COVERS. LAMP COVERS. 1229-31 MICHIGAN-AV. SOUTH 1229.

BEST OFFER TAKES AUTO. SEATS FIVE people, good as new, glass front, lamps, canopy top, etc. Call at Woodlawn Garage, 6430 Stony Island-av.

FOR SALE—1905 FORD, SIDE ENTRANCE; 1904 Ford, Thomas Automobile, to be sold dirt cheap; will take other cars in trade. 2279 Wash-ington-blvd. Tel. Austin 130.

LAST YEAR'S TOURING CAR IN FIRST CLASS condition, in running order, standing in the condition. NYBERG, 30th and Michigan. Doug- las 1408.

ELECTRIC STANHOPE, WITH NEW BAT- teries, $650; runabout, $350; other bargains well worth looking at. NYBERG, 30th and Michigan.

WANTED — 4 CYLINDER CAR FOR CASH; must be bargain. State price and make or no attention. Address S 515, Tribune office.

AUTOCAR, 1904, TOURING CAR; 2 EXTRA tires; cost $1,800; great bargain to quick cash buyer. Address R 209, Tribune office.

HAVE YOUR TIRES FILLED BY NEWMARKET TIRE CO., 1303 MICHIGAN-AV.

WILL SACRIFICE MY HIGH GRADE 1905 SIDE entrance car, 40 h. p.; no dealers. Address J P 529, Tribune office.

HIGH GRADE AUTOMOBILES TO RENT BY the hour. C. A. COEY & CO., 1325 Michigan-av. Phone South 1042.

INFLATE YOUR TIRES FREE; AUTOMOBILE supplies at right prices. Motor Car Supply Co., 1427 Michigan-av. Phone South 25.

TALK TO GREER ABOUT RENTING A HIGH grade 1905 side entrance automobile, by the hour or day. Phone 5261 Michigan-av.

MISSOURI AND NEBRASKA FARM LANDS TO trade for good automobile. N. P. DODGE & CO., Omaha, Neb.

WANTED—SECOND HAND WAYNE AUTOMO- bile for cash. Must be cheap and state price or no attention paid. Address R 279, Tribune.

AUTOS TO RENT. H. G. McGAUGHY. Phone Har. 5196. 740 Wabash-av.

THE ROULEVARD REPAIR SHOP WE REPAIR AUTOMOBILES, ESPECIALLY TIRES. AT 1533 MICHIGAN-AV.

$250 TAKES MITCHELL 2 CYL. RUNABOUT; will demonstrate. 2366 N. Paulina-st. Phone Lake View 1046.

WANTED—LIGHT TOURING CAR. DEWEY, 765 E. Huron-st. Phone Dearborn 3621.

AUCTION SALES.

C. P. REAM'S PAINTINGS AT AUCTION

AT 175½ MICHIGAN-AV., 6 RAILWAY EX- CHANGE. SALE EVERY DAY AT 8 AND 8 P. M. UNTIL ALL SOLD, BEGINNING SAT- URDAY, SEPT. 16.

WILLIAMS, BARKER & SEVERN CO., 185-187 Wabash-av., general auctioneers. Sales at store every Wednesday and Saturday, 10 a. m. Furni- ture, carpets, gen. household goods. Tel. 2109 Cent.

ACCOUNTANTS.

JUDD, SCHMIDT, PALMER & COMPANY, 1008 ASHLAND BLOCK. CENTRAL 8500.

BOARDING AND LODGING.

South Side.

COMFORTABLE ROOM; GOOD BOARD; MOD- erate rates; for 2 ladies employed; private home; 47th "L" and Indiana-av. cars. Tel. Gray 400. Address W 128, Tribune office.

5716 WASHINGTON-AV.—LARGE ROOMS with board; choice locality, near park; golf and tennis; near station and cable; 12 min. to city; $6 to $10. Phone 1533 Hyde Park.

4201 PRAIRIE-AV.—CHEERFUL OUTSIDE room, corner house; running water, hot water heat; home table; convenient to L and electric transportation.

4010 PRAIRIE-AV.—LARGE FRONT ALCOVE rm.; also roommate with board. $4.50; blk. L sta. Phone;

1801 MICHIGAN-AV.—HANDSOME RESIDENCE elegantly furnished; large rooms; private baths; steam heat; superior board for refined people.

3620 ELLIS-AV., LARGE, NICELY FURN. EAST front room; best location; 1 block I. C. and cable; small family. Phone 6448 Douglas.

4324 VERNON-AV., PHONE DREXEL 5803—ONE room, with private family, for two gentle- ment or married couple.

2006 INDIANA-AV.—LARGE OUTSIDE ROOMS with board; newly furnished; two in family; all conveniences; gentleman.

4050 DREXEL-BLVD.—PLEASANT, AIRY ROOM with running water; good board; reasonable terms; delightful location; private family.

THE CRESCENT, 41ST AND ELLIS-AV.—$9 per week; best family hotel in city.

207 MICHIGAN-AV., NR. AUDITORIUM—BEST apartment, table, and rate, for refined couple.

3405 WABASH-AV.—DOUBLE AND SINGLE rooms; $5; substantial board; lavatory; near L.

2802 MICHIGAN-AV.—ELEGANT CORNER RES- idence, large rooms; good board; excellent transp.

5310 WASHINGTON-AV. — ROOMS, WITH board; single or en suite; private baths

2040 MICHIGAN-AV.—SUITE ON PARLOR floor, other rooms; bath; board. Douglas 3070.

3630 LAKE-AV.—LARGE FRONT ROOMS, FA- cing lake; good board; Block I. C., cable.

3800 LAKE-AV.—BOARD AND WELL FUR- nished rooms; modern block; Ill. C.

2451 MICHIGAN-AV.—FURNISHED SUITE OR single room; excellent board; $5.50 up.

4018 AND 20 CALUMET-AV.—BEAUTIFULLY fur. rooms; board; reasonable; families preferred.

TO RENT—NICELY FURNISHED CORNER room; telephone. 5600 Prairie-av. DASHIELL.

3609 ELLIS-AV. TWO DOUBLE ROOMS, ONE single, with board $5.50 and $6.

2032 MICHIGAN-AV., LOVELY ROOMS; EX- cellent board; all mod conv; steam; detached res.

3129 MICH.-AV.—PLEASANT ROOM FOR GEN- tleman; private home; choice table; moderate.

THE CRESCENT—41ST AND ELLIS-AV.; $9 per week; best family hotel in city.

BOARDING AND LODGING.

West Side.

531 WASHINGTON-BLVD.—FAMILY HAVING fine large nicely furnished residence would like two refined gentlemen wishing an exclusive home where the surroundings are strictly first class. Telephone Ashland 4803.

1773 W. 22D-ST.—ELEGANT FRONT ROOM, with board; best transportation. C., B. & Q., Met. Elevated, Ogden-av. and 22d-st.

547 MONROE-ST.—LARGE, LIGHT ROOM, suitable for two; excellent table board; phone.

506 W. MONROE-ST.—FINELY FURNISHED room, with board; $12; suitable for 2 gentlemen.

281 W. JACKSON-BLVD.—LARGE FRONT room, with board of two.

North Side.

A LADY OWNING A VERY BEAUTIFUL LIT- tle home wishes to take some gentleman who has a child he wishes educated and have every care to live with her small family. Suite of rooms, ele- gantly furnished, with private bath. Fine cook and in all as dainty a home as one could have outside of one's own. Address P F 359, Tribune office.

16 ASTOR-ST.—NEAR DIVISION AND LAKE SHORE DRIVE; MAISON DU NORD; A FIRST CLASS FAMILY HOTEL QUIET, BEST NEIGH- BORHOOD, 15 MIN. TO BUSINESS CENTER; EXCELLENT TABLE. PHONE NORTH 2090.

361 E. SUPERIOR-ST.—BOARD WITH DOUBLE and single room; also beautiful suite with pri- vate bath; steam; walking distance.

806 OHIO-ST. — ROOMS WITH EXCELLENT board; all conveniences; walking distance; rea- sonable.

LARGE S. F. ALCOVE, HANDSOMELY FUR- nished, hot water heat, choicest residence loca- tion; first class board; refs. R 412, Tribune.

470 DEARBORN-AV.—THE OLD McCORMICK mansion; beautiful veranda, lawn, trees; excel- lent board; refined people only.

432 N. STATE-ST.—BEAUTIFUL LARGE AL- cove room with steam heat; running water; phone.

232 DEARBORN-AV.—LARGE AND SINGLE rooms; fine table board; steam. Phone 896 White.

510 LA SALLE-AV.—FINE ROOMS, WITH OR without board; phone; reasonable.

870 ONTARIO-ST.—DESIRABLE ROOMS, MOD- ern cor. house, excellent board; steam, walk. dist.

200 ONTARIO-ST.—FURNISHED ROOMS WITH board; walking distance.

654 LA SALLE-AV., OPPOSITE LINCOLN Park—Fine rooms; best of board.

508 DEARBORN-AV.—ELEGANTLY FURNISH- ed front rooms; steam heat; excellent board; reas.

854 WASHINGTON-BLVD.—2 SINGLE ROOMS, fine home table; location, transportation, fine.

840 LA SALLE-AV.—REFINED FAMILY OWN- ing residence wishes 4 roomers; excellent board.

469 DEARBORN-AV.—PLEASANT SINGLE rm.—all conveniences; excellent table; terms mod.

843 DEARBORN-AV.—NEAT ROOMS; GOOD table; steam heat.

74 MAPLE-ST.—FIRST CLASS ROOMS, WITH or without board.

175 N. STATE-ST., FLAT 2—FRONT AND BACK parlors; steam; board if desired.

852 NORTH PARK-AV.—BEAUTIFUL HOME, fac. Lincoln Pk.; choice rooms; excellent meals.

Hotels.

HOTEL DEL PRADO—A SELECT FAMILY AND transient hotel (40 rooms), occupying the entire block between Washington and Madison-aves., fronting on Midway-blvd. We have parlor and bedroom with private bath and board for two peo- ple, $28 to $40 per week.

TRANSPORTATION—Illinois Central express trains to 60th-st. station, 14½ blocks away; only 12 minutes to city.

HOTEL WARNER ANNEX — NEWLY COM- pleted and ready for occupancy; finely located; 100 rooms in the 2 and 3 rooms suite; 350 baths, at very attractive rates; telephone in each suite; finely fur- nished. Groveland Park and Cottage Grove-av. Tel. 673 Douglas. McGUIRE & PROPE.

HOTEL HAYES, 64TH AND LEXINGTON; without exception pleasantest home in Chicago; block from elevated station and surface line; con- venient to Illinois Central—Woodlawn station. All private baths; American plan, $1.50 day, $7 week up; also European. Telephone Hyde Park 650-657.

VISITORS TO CITY WILL SAVE MONEY, avoid the smoke, noise, and confusion of the busi- ness center, by stopping at Hayden Hotel, 152 36th- st. American plan; $1.25 day, $6 to $7 week. Eu- ropean, 50c and 75c day. Take Lake Park cars.

HOTEL HOLLAND, 53D AND LAKE-AV.— American plan; permanent single rooms $7.50 up; en suite, with private bath, for two, $16 up; ten minutes from city. L. C. suburban and express. Phone Hyde Park 192.

WEST TERRACE HOTEL, 5510 WASHINGTON- av.—Strictly modern; new management; newly decorated; table first class; large verandas and lawn; rooms, single and en suite; private baths

THE CRESCENT, 41ST AND ELLIS-AV.—BEST family hotel in city; $9 per week and up; two people in large room, $11 per week; splendid table; one block from lake.

HOTEL GRANT, 214 E. 53D-ST.—NEW FAMILY hotel, 2 blocks from L. C. express train; 10 min- utes to city, and from lake; rates reasonable.

CONTINENTAL HOTEL, WABASH-AV. AND Madison-st., Chicago—American plan, $2 per day. Special rates by the week to regulars.

DEARBORN-AV. HOTEL, DEARBORN AND Chicago-avs.—Rooms from $3 week up; eleva- tor, phone, etc.; walking distance.

HOTEL WYCHMERE (EUROPEAN), INDIANA- av. and 18th-st.—150 elegant outside rooms; rea- sonable rates. Tel. 1008 R. MRS. H. WORL, Mgr.

WISCONSIN HOTEL, 22 WISCONSIN-ST., ¼ block from Lincoln Park—Permanent and tran- sient guests; ideal summer resort. Tel. N. 1343

HOWARD, 232 DEARBORN-AV.—$1 DAY AND up. Southern cooking. Phone Harrison 1. White.

GENEVA HOTEL—15 N. STATE-ST. ROOMS 25c up daily; $1.25 upward weekly.

BOARD WANTED.

BOARD—GOOD ROOM WITH BOARD, IN PRI- vate family; use of piano; for traveling man and wife; reference and good pay for good place. Room 508, Briggs House.

BOARD—ROOM AND BOARD FOR 2 LADIES employed; in strictly private family; $5.00 per week each; North Side; walking distance. Ad- dress R 225 Tribune office.

BOARD — COUPLE WITHOUT CHILDREN wants board in family without other boarders for 6 months, beginning Dec. 1; will pay good price; North Side. Address W 158, Tribune office.

BOARD—BY YOUNG LADY IN PRIVATE FAM- ily, where services would be appreciated. Ad- dress S 558, Tribune office.

BOARD—AND ROOM BY LADY, EMPLOYED; S. S.; modern apt. Address S 558, Tribune office.

BOARD—YOUNG MAN, "STUDENT," A HOME, private family; reference. J. T 400, Tribune.

TO RENT—ROOMS.

South Side.

TO RENT—MICHIGAN-BLVD. AND 18TH-ST. NEW 500-ROOM HOTEL. EUROPEAN. Everything new and up to date. Electric light, hot and cold water in every room. Choice outside rooms, $5, $6, $7, and $8 per week. Rooms with private bath, $10, $12, and $14 per week. Our popular price cafe for ladies and gentlemen cannot be excelled. Easy walking distance. Telephone South 262.

TO RENT—5714-16 WASHINGTON-AV., ROOMS furnished to suit; all exposure; bright and clean; very near park, golf and tennis grounds; 3 modern, cozy houses, annexes, east front; yards, porches; excellent home cooking; $6 to $10. Phone Hyde Park 1533.

TO RENT—BEAUTIFUL LARGE OR SMALL rooms; modern house; phone, piano, etc.; gentle- men or married couple; board if desired; good transportation. 3161 Groveland-av.

TO RENT—4803 INDIANA-AV., 1ST FLAT—2 nicely furnished outside connecting rooms, en suite or single; reasonable; gentlemen. Or will sublet flat furnished. Phone Blue 6640.

TO RENT—3743 INDIANA-AV., FLAT 7, ELE- gantly furnished outside rooms; steam; good transportation; reasonable. Phone Douglas 7089.

TO RENT—ROOMS; STEAM, HOT AND COLD running water. The Lafayette, 10, 12, and 14 E. Harrison-st., 1 block south of the Auditorium.

TO RENT — 3006 MICHIGAN-AV., APT. 24. Beautiful front suites $6-$7 a week. Steam, bath, all conveniences. Breakfast optional.

TO RENT—2724 INDIANA-AV., TOP FLAT DE- sirable suite; also single room; modern con- veniences; good transportation; private family.

TO RENT—PRAIRIE-AV., 3024—FURNISHED rooms; running hot and cold water, steam heat, bath; kitchen privileges. Phone Douglas 8736.

TO RENT—FURNISHED ROOMS IN MODERN residence; Ill. Cen. transportation. 4227 Oaken- wald-av.

TO RENT—NICELY FURNISHED ROOMS, PRI- vate family; breakfast optional; modern house. Phone Douglas 2909. 3137 S. Park-av.

TO RENT—3535 INDIANA-AV., HOTEL REVEL- stoke, European; rooms $3 upwards. Indiana and 35th-st. cars, also near Alley L.

TO RENT—NICELY FURNISHED OUTSIDE rooms; steam heat; best trans. 4330 Calumet-av., 1st flat.

TO RENT—ALLEN APARTMENTS, 145 OAK- wood-blvd., small apts., furnished and unfur- nished.

TO RENT—FURNISHED, 3 TO 5 ROOM SUITES; best location in Kenwood; $20 up; just the thing for newlyweds. Call 4017 Drexel-blvd., 2d flat, rear.

TO RENT—HOMELIKE OUTSIDE ROOM; ALL conveniences, phone, bath, etc.; near Michigan- blvd. 221 E. 20th-st., Flat 2.

TO RENT—3 FURNISHED ROOMS, SINGLE OR en suite; good transportation; $15 flat. 6231 Monroe.

TO RENT—422 WABASH-AV.—FURNISHED room for gentleman.

TO RENT—1710 MICHIGAN-AV., ELEGANTLY furnished rooms, steam heat.

TO RENT—2823 MICHIGAN-AV., ELEGANTLY fur. rooms; mod.; exam; best transp.; reasonable.

TO RENT—4141 INDIANA-AV., 1ST FLAT, large and light room; good transportation.

TO RENT—222 BRADLEY-PL., L. V.; HOUSE- keeping rooms; no children; private family.

TO RENT—LARGE FRONT ROOM; NEW. 4145 Indiana-av., 2d flat.

TO RENT—3224 LAKE-AV., FURNISHED rooms; running water; I. C. trains.

TO RENT—LARGE, NEWLY FURN. ROOM FOR housekpg.; steam. phone. 1st flat, 5040 Prairie.

TO RENT—PLEASANT, LIGHT OUTSIDE rooms; closets, water; phone; $2 up. 4329 Ellis-av.

TO RENT—1030 E. 56TH-ST., 1 BLOCK FROM 55th-st. L; steam heated front room, 2d flat.

West Side.

TO RENT—709 WARREN-AV., PRIVATE FAM- ily; good location; near California-av. L station.

TO RENT—LARGE SOUTH FRONT ROOM, with running water. 717 W. Adams-st.

TO RENT—850 W. MONROE-ST. FURNISHED room, with or without board, and 1 hskpg. room.

TO RENT—1 PARK-AV. SUITE 6; FURNISHED rooms; steam, hot water, phone; near Union Pk.

TO RENT—290 ASHLAND-BLVD. LARGE front room; all conveniences; best transportation.

TO RENT—FURN. ROOM; 51 N. HAMLIN-AV., opposite Garfield-pk.; convenient to L station.

TO RENT—LARGE FURNISHED FRONT ROOM near Met. L station. 1291 Congress-st.

TO RENT—ROOMS.

West Side.

TO RENT—FRONT SUITE ROOMS, NEAR ELE- vated; furnished housekeeping; parlor, $3. 407 Fulton-st.

TO RENT—LARGE FRONT PARLOR; ALSO bedroom; all modern conveniences. 817 Wash- ington-blvd.

TO RENT—ROOMS, NICELY FURNISHED, housekeeping, one, two, or three; near L; ref. 467 Fulton-st.

TO RENT—FURNISHED OR UNFURNISHED, rooms; steam heat; running water; reasonable prices. 182 Washington-blvd.

TO RENT—202 COLORADO-AV. 2D FLAT—FUR- nished room; private family; new building; best transportation; steam heat, hot water; reasonable.

TO RENT—202 S. FRANCISCO-AV., TWO LA- dies to share furnished flat or room for light housekeeping; excellent trans.; nurses preferred.

TO RENT—383 S. OAKLEY-BLVD., 2 FURNISH- ed housekeeping rooms; no objection to 1 child.

TO RENT—140 S. FRANCISCO-ST., FURNISHED front room; best location; near elevated. Flat 2.

North Side.

TO RENT—VERY DESIRABLE SUITES OF 2, 3, 4, 5 and 6 rooms, bedrooms preferred; furnished and unfurnished, with or without cafe service; beautiful new roof cafe and excellent home table at low rates; location unsurpassed; Brewster Bldg., 1586 Diversey-blvd. Apply to GORDON STRONG & CO. Lake View 870. 200 State-st. Harrison 568. or at the building.

TO RENT—LOVELY LARGE ROOM; S. H. phone, nice bath; meals in same block; N. W. L. Wilson exp.; couple or ladies. 1308 Lawrence- av., 3d.

TO RENT—BEAUTIFUL ROOM FOR COUPLE or two gentlemen; excellent table; ¼ block from Lincoln Park. 15 Eastlyn-pl.

TO RENT—SINGLE AND DOUBLE ROOMS for light housekeeping; 1 block from Lincoln Park; phone, 718 N. Park-av.

TO RENT—PLEASANT, CLEAN ROOMS FOR gentlemen; also housekeeping. 379 E. Ohio-st.; walking distance.

TO RENT—66 RUSH, APT. 51—BEAUTIFUL Turkish Rooms! Walking Distance! Elevator! Steam! $3.

TO RENT—175 DEARBORN-AV. (ENTRANCE Goethe-st.)—Bach

INSTRUCTION.

PERSONAL INSTRUCTION IN ADVERTISING, catalogue making, mail order letter writing, and all forms of business getting through printed matter by the advertising manager of one of the largest houses in the city. A splendid opportunity to increase your salary and place yourself in a more desirable position. Address, inclosing stamp, S 176, Tribune office.

LEGAL NOTICES AND PROPOSALS.

CHICAGO AND NORTHWESTERN RAILWAY COMPANY.—

The annual meeting of the stockholders and bondholders of the Chicago and Northwestern Railway Company, for the election of directors and the transaction of such other business as may come before said meeting will be held at the office of the company at Chicago, Illinois, on Thursday, October 19th, 1905, at 12 o'clock noon. Transfer books will close on Saturday, September 16, 1905, at noon, and reopen on Friday, October 20, 1905.

Bondholders will authenticate their voting bonds by registration.

The stockholders will be asked to consider and determine, beside other matters, whether or not the railways and railway property of the Chicago and State Line Railway Company, the Milwaukee and State Line Railway Company, and the Manitowoc, Green Bay and Northwestern Railway Company, or any of them, and whether or not the purchase the rights, privileges, franchises, immunities, assets, and property of any or all of said three companies, which are already proprietary companies, wholly owned by this company.

MARVIN HUGHITT, President.
E. S. OSBORN, Secretary.

NEW YORK OFFICE, CHICAGO TERMINAL Transfer Railroad Company, 30 Broad-st., Sept. 9, 1905.—To the Stockholders of the Chicago Terminal Transfer Railroad Company: The annual meeting of the stockholders of the Chicago Terminal Transfer railroad company will be held at the office of the company in the Grand Central Passenger station, Chicago, Ill., on the second Wednesday, being the 11th day of October, 1905, at 11 o'clock in the forenoon, for the election of directors and for the transaction of such other business as may properly come before the meeting. The preferred and common stock transfer books will be closed on Wednesday, the 20th day of September, 1905, at 3 o'clock p. m., and will remain closed until Thursday, the 12th day of October, 1905, at 10 o'clock a. m., or until the next day of the day following an adjournment of such meeting.

W. T. WISNER,
Second Secretary.

LAWYERS.

WE QUICKLY COLLECT WAGES, NOTES, rents, bills of every description.
NO ADVANCE CHARGES.
THE WILSON MERCANTILE AGENCY,
109 Randolph-st. (Schiller Bldg.) Tel. Cent. 2729.

BILLS AND ACCOUNTS OF EVERY DESCRIPTION COLLECTED on commission; no advance charges. The Calumet Agency, R. 211, 59 Dearborn-st. Central 4013.

RESPONSIBLE LAWYERS HANDLE ALL LEGAL matters; consultation at reasonable charges. The Legal Aid Association, 62 North Clark-st. Telephone Central 4290.

RELIABLE ATTORNEY HANDLES ALL CASES for debt; results. REASONABLE COST; NO CHARGE for consultation. Suite 610, 132 Clark-st.

DUFFY & RUEKBERG,
Suite 605-606, 100 Washington-st. Tel. Cent. 53.

BILLS AND ACCOUNTS PROMPTLY COLLECTED. Chicago-Continental Collecting Agency, 741-743 Unity Building. Telephone Central 5354.

R. H. BEATTIE, LAWYER—CONFIDENTIAL cases; no notoriety; counsel free. Suite 76, 209 La Salle, opposite Board of Trade Building.

LEASEHOLDS.

FOR SALE—A FURNISHED FLAT OF 8 RMS., in basement, completely modern; will agree to let to agents; Oakwood Blvd. Address R 370, Tribune office.

419 W. MONROE-ST., FOR SALE, 24 ROOM house, furnished; long lease; rent $50.

FURNISHED FLAT FOR SALE CHEAP. 605 Monroe-st., 2d flat.

LIFE INSURANCE LOANS.

LIFE INSURANCE POLICIES PURCHASED—Loans on or sale of 20 per cent endowment, tontine, and premium policies discounted at 6 per cent, and higher cash and loan value than companies. JOHN V. FOX, 108 Dearborn-st. Tel. Cent. 1121.

MACHINERY.

FOR SALE—CORLISS ENGINES, 10X24 HAMILton, 12x30 Allis, 14x36 Allis, 15x38 Brown, 16x36 Murray, 10x42 Allis, 18x42 Columbian, 20x42 Hamilton, 24x48 Corliss; Skidmore Brown. WHITEHEAD MACHINERY CO., Davenport, Ia.

MACHINERY FOR SALE—$450, COMPLETE laundry outfit; boiler, engine, shafting, pulleys, hangers, belting, washers, steam extractor, stainless dryer, mangle, tanks, etc. 181 E. Division-st.

SOME ROAD ROLLERS, BRAND NEW, AT second hand prices. Some more bargains. Write or call at Contractors' Supply & Equipment Co., Old Colony Bldg. Har. 1907.

THE M'DONALD-ERICKSON MARINE ENGINE has taken FIRST PRIZE in all races run this season. Let one and have some speed. If it up to date, McDonald, 80 W. Randolph.

BEST EQUIPPED MACHINE SHOP; CONtracts, metal articles, die, screw machine, press, instrument work. Crescent Mfg. Co., 39 W. Washington-st.

AUSTIN NO. 4 JAW CRUSHER WITH ELEVator and screen; almost new; cheap to quick buyer. Inspection by PFANNMUELLER & CO., 1134 First Nat'l Bank Bldg.

FOR SALE—10X16 ATLAS AUTOMATIC ENgine, 10x10x10 Worthington duplex pump. The E. H. Wentz Co., 1st Nat'l Bldg.

AUTOMOBILES AND MOTOR BOAT ENGINES built to order. Repairing a specialty. WM. DOMNICK & CO., 245 MICHIGAN-AV.

SMALL BAND SAWS MANUFACTURED—CALL and see them. Wood and metal patterns and models. L. M. ROUSE, 57 S. Jefferson-st.

FOR SALE—1 80 TON HYDRAULIC PRESS, 1 Raymond Bros. pulverizer, 1 small ore crusher; good as new. KRIBS, 3140 Canal-st.

$ 14X16 PHOENIX AUTOMATIC ENgines; fine condition; $450 each. PFANNMUELLER & CO., 1134 First National Bank.

WE BUY OLD OR NEW LEATHER BELTING or pieces; clean and repair old scabby belts. Leather Belting Co., 21 W. Monroe-st.

WANTED—ONE 150 HORSE POWER LEFT handed Corliss engine; must be first class condition. Lock Box 335, Sheldon, Ill.

WE BUILD SPECIAL MACHINERY OF EVERY description. The Dearborn Mfg. Co., 62-65 Crossing-st., nr. Elston, Tel. Monroe 1581.

WE BUY, SELL, OR EXCHANGE GAS OR gasoline engines. J. F. ATHERTON & CO., Gasoline engines, 32 S. Canal-st.

IF IN NEED OF POWER SEE THE RELIABLE Witte engines, 3 to 40 horse power. Witte Gas & Gasoline Engine Co., 49 S. Canal-st.

14 TUMBLING BARRELS, 24X60 AND 32X60 IN. with pearls, in any quantity. WAGNER & CO., Emerald-av., 39th, and Halsted-sts.

BARGAIN—BOILER SUITABLE FOR HOUSE heating. A. L. DAWSON, 29 W. Washington.

METAL SPECIALTIES, DIES, MODELS, ETC. 1 Kimball-st., Indiana and Franklin-sts.

METAL SPECIALTIES, MODELS; NOVelties, cheap. Specialty Mfg. Co., W. Lake.

MACHINERY BARGAIN LIST ON REQUEST. I BUY AND SELL. WILLIS SHAW, CHICAGO.

PRESSES, DIES AND METAL SPECIALTIES. Kohler Die and Specialty Co., 24 S. Canal-st.

IF YOU HAVE GAS ENGINE REPAIRING SEE J. SINNOTT & SON, Staats-st. Main 5472.

WANTED—LIGHT MANUFACTURING ON CONtract. Modern Mfg. Co., 304 W. Lake-st.

WANTED—LEFT HAND ENGINE, ABOUT 100 horse power. Chas. E. Garham, Goshen, Ind.

WANTED—29 H. P. NASH GAS OR GASOLINE engine. Address R 471, Tribune office.

MINES AND MINING.

MINING INVESTMENTS—

For Sale at 15 cents per share until Oct. 15, when price will be raised, a limited number of treasury shares of the El Paso-Parral Mining Co., of St. Louis, Mo., owning valuable mines close to and on one of the system of veins of the Pedro Valencia mines, near Parral, Chihuahua, Mexico. A shipping proposition, four miles from railroad. Write for particulars and references. Address El Paso-Parral Mining Co., Commonwealth Trust Building, St. Louis, Mo.

WE WANT—
Gt. Western [Rend.] [Battle Lake [D. R.]
Tobacco Chiapas. Alaska Central.
Black Pearl. Copper King [Ariz.]
Empire Tunnel. Golden Gate [Colo.]
German Am. Coffee. Olympic [Wash.]
HARRY LEWIS & COMPANY,
[Incorporated.]
STOCKS AND BONDS.
Phones: Central 4548. Auto. 3059.

FOR SALE—ZINC MINE LANDS; 480 ACRES IN Indiana, near railroad; large body of zinc ore of high quality in sight, assuring exceedingly profitable returns to purchasers; price $30,000 one-third cash, balance on favorable terms. STEPHEN PECK & CO., 605 Commercial Bldg., St. Louis, Mo.

THE CHICAGO BUSINESS EXCHANGE AND INVESTMENT CO. [INCORPORATED].
JULIUS BAUER & CO.,
Established 1857. [THE ORIGINAL CHASE]
Suite 542-543 Monadnock Block, Chicago.
High class mining and industrial securities.

MINING OIL AND INDUSTRIAL STOCKS bought and sold. B. H. SCHEFFELS & CO., 801 Rector Bldg., 122 Monroe-st., Chicago.

GET OUR PRICES, BUYING OR SELLING. D. M. BELL & CO., 145 La Salle-st., Chicago.

WILL SELL LIMITED NUMBER SHARES United States Peat Fuel stock to highest bidder. Address R 591, Tribune office.

FOR SALE—7,000 SHARES INTERSTATE Crude Oil at 45. Address R 138, Tribune office.

MUSICAL INSTRUMENTS.

KRANICH & BACH PIANOS—
Factory office and factory prices,
8th floor Republic Bldg., 209 State-st.

NEW PIANOS TO RENT—$2.50 AND $4 PER month. Rent allowed if purchased. STEGER & SONS PIANO MFG. CO., 225 Wabash-av., cor. Jackson-blvd.

WE OFFER A VARIETY OF SECOND HAND grand, square, and upright pianos, good makes, in excellent condition, at exceptionally low prices. CLAYTON F. SUMMY CO., 220 Wabash-av.

THOMPSON, SHONINGER, IVERS & POND, Wellington and many others sold exclusively by the Thompson Piano Co., 275 Wabash-av.

FOUR UPRIGHT PIANOS TO BE SOLD FOR storage charges. PEOPLES' STORAGE CO., 2251 Jackson-st.

AN ELEGANT UPRIGHT PIANO; COST $350; must be sold account of sickness. 71 Laflin-st.

$75 BUYS A GOOD KIMBALL PIANO. CABLE-Nelson Piano Co., 200 Wabash-av.

$1.00 WILL CLEAN AND POLISH YOUR PIANO. Address R 490, Tribune office.

WILL SELL OR EXCHANGE $55 KIMBALL piano credit certificate; bargain. W 62, Tribune.

SACRIFICE FINE HARDMAN PIANO FOR cash; also pianola. SPOFFORD, 745 Wells-st.

MUST SELL NEARLY NEW PIANO, $115. F. C. WOOD, 93 La Salle. Main 3164.

MUSICAL INSTRUMENTS.

MANUFACTURERS' SURPLUS STOCK

PIANO SALE.

We have been preparing for this occasion for the past three months, and we shall make it the greatest piano sale ever presented in this city. The great eastern factories have been visited by a member of our firm and have contributed to make this sale an unusual event by supplying a large number of special instruments at a sacrifice price, and we have undertaken to give every Chicago purchaser the full benefit of these unheard of concessions. We represent 20 great piano makers, so the combination of surplus stocks of every description offered at a

SWEEPING SACRIFICE

presents a chance to shrewd buyers that is irresistible. REMEMBER—A large number of these instruments are entirely new. The price benefit on these, owing to our great cash purchases, is not less than on the used and shop worn instruments.

OUR OWN SURPLUS STOCK IS ALSO INCLUDED.

We have space to quote only a few samples:

DELAFIELD, SMITH & ZEHNDER, $65 KRAKAUER UPRIGHTS—A number of personally selected surplus stock pianos at a bona fide reduction of 20% from the usual low prices.

FISCHER PIANOS—Our own surplus stock. All the popular styles. Prices, in this sale, from $185 up.

KNABE UPRIGHTS—Which have accumulated on our own floors, including the most popular models. Marked down from $450 to $265. A choice of mahogany, walnut, or oak cases.

STEINWAY GRANDS—From $500 upward; a number of different styles on special terms.

WEBER GRANDS AND UPRIGHTS—The greatest values ever offered in this celebrated make.

STRINWAY UPRIGHTS—Special, slightly used, and discontinued stock, from $300 upward. Beautiful assortments of a number of different styles. A remarkable opportunity to secure a superb piano.

STERLING UPRIGHTS—Are the second choice of these fine instruments. 1904 styles at a heavy discount.

NEW SPECIAL UPRIGHTS. Fancy modern cases, $125.

REGENT PIANOS—A carload of these special instruments, $250, $265, $275.

HELLER PIANOS—Elaborate styles at much less than usual prices.

HUNTINGTON & CLARK—Last year's styles at a reduction of $75 to $150.

HUNDREDS OF OTHER BARGAINS IN WELL KNOWN MAKES.

If you have in mind to purchase a piano this fall do not fail to make a visit of inspection to our salesrooms. All pianos are marked in plain figures, and both the former price and the present sale price will be given.

EASY TERMS—$10 OF $10 DOWN AND $5 PER MONTH SECURES ANY LOW PRICE PIANO.

LYON & HEALY,
Wabash and Adams.

ANY ONE LOOKING FOR A REAL BARGAIN IN A PIANO

SHOULD NOT FAIL TO EXAMINE OUR STOCK BEFORE MAKING ANY FINAL DECISION ELSEWHERE.

The following values in used upright pianos are worthy of mention, but this does not by any means include all the bargains we have, as our stock contains several other good values, fully as prominent as the list given below:

New England	$110	Hazelton Bros	$125
Chickering	130	Fraser & Son	140
Stuyvesant	150	Bush & Gerts	165
Valentine	185	Vose	190
Thearle & Co	210	Conover	255

All of the above pianos have been carefully put through our shop and are in the best possible shape, and to show our faith in the condition of these instruments we take any of them back, at any time within two years, and allow full purchase price to apply on any new

EVERETT
OR HARVARD PIANO
in our stock.

We have just received from OUR OWN FACTORIES an immense stock of

EVERETT,
JOHN CHURCH CO.,
HARVARD
and DAYTON
PIANOS

In all the latest designs, the cases being made from the choicest figured oaks, mahogany, and walnut.

These instruments must positively be seen and heard to be appreciated, and we earnestly solicit a visit from any and all intending piano purchasers.

In our rental department we have the largest and best stock in Chicago. We do not rent worn-out instruments, but high class pianos in perfect condition.

THE JOHN CHURCH CO.,
258-260 Wabash-av.

ADAM SCHAAF—ESTABLISHED 1873.

BUY OF THE MANUFACTURER. ADAM SCHAAF PIANOS ARE DURABLE. GUARANTEED FOR TEN YEARS. Workmanship and material the best; tone unexcelled; moderate prices and easy terms.

BARGAINS IN USED UPRIGHT PIANOS.

Mason & Hamlin upright	$125
J. P. Hale upright	75
Vose & Sons upright	115
Lyon & Hale upright	110
Bradford upright	90
Decker Bros. upright	150

PAYMENTS ARRANGED TO SUIT BUYERS.

TO RENT—$3 AND $4 PER MONTH, fine new upright pianos; one year's rental allowed with the privilege of purchasing.

Pianos tuned, moved, repaired, stored, and exchanged.

ADAM SCHAAF,
147-149 W. Madison-st., corner Union-st.

J. O. TWICHELL. BARGAINS IN USED PIANOS.

$75	buys upright piano, walnut.
$110	buys Chickering upright.
$120	buys Sohmer upright; fine bargain.
$130	buys Fischer upright; fine bargain.
$150	buys Emerson upright; special bargain.
$175	buys Weber upright; special bargain.
$140	buys Emerson upright; special bargain.
$125	buys Stetson upright; special bargain.
$100	buys new small upright, mahogany.
$150	buys new eastern make upright.
$125	buys new Twichell piano; fine mahogany.
$200	up 8 Steinways; all in fine condition.
$5 to $20.	good organs.

PAYMENTS TO SUIT.
PIANOS TO RENT, $3.

J. O. TWICHELL,
251 Wabash-av.

GREATEST BARGAINS EVER OFFERED IN second hand pianos.

1 Knabe upright	$375.00
1 Vose upright	175.00
1 Kimball upright	135.00
1 Bauer upright	190.00
1 Steinway upright	350.00
1 Crown upright	240.00
1 Chickering upright	125.00
1 Kimball upright	90.00

These are but a few of our many great bargains. Easy payments if desired.

GEO. P. BENT, 211-213 Wabash-av.

BEST PIANO BARGAINS IN CHICAGO—Over 100 second hand pianos. Instruments. Must dispose of at once. Write for list.

Used upright piano for beginners	$ 50
Good square piano, small size	17
Fine parlor organ, walnut case	15
Walnut case upright piano, sold new $200	128
New Estey upright piano case	135

Call at our store and see the many bargains. Easy payments.

STORY & CLARK PIANO CO., 255 & 257 Wabash.

STARCKS—NO PAYMENT DOWN—STARCKS. $95 buys Hallet & Davis upright.
$110 buys large upright Kimball.
$220 buys 7 1/3 octave Knabe upright.
$125 buys mahogany upright Fischer.
$110 buys Emerson upright piano.
$95 buys small used upright piano.
$350 buys almost new genuine upright Chase.
$75 buys used upright Bauer piano.
Terms, $5, $6, $7 and $8 per month.
STARCK, 204 206 Wabash-av.

BARGAINS ! BARGAINS ! BARGAINS ! ! !
Haines Bros. $125 each month.
Emerson, $100; $5 each month.
Needham $125; $5 each month.
Bryant, $100; $5 each month.
Wegman Co., $125; $5 each month.
Bush & Lane, Marshall & Wendell, Armstrong, Haines Bros. Largest stock. Most favorable terms.
JOHN A. BRYANT, 138 and 140 Wabash-av., near Madison-st.

WE EXCHANGE OLD INSTRUMENTS OF ANY make for the STEGER at liberal allowances. At present we have such makes as the Steinway, Chickering, Sterling, Emerson, Kimball, in good condition, suitable for beginners, to offer at prices barely covering the cost of repairs. STEGER & SONS PIANO MFG. CO., 225 Wabash-av., cor. Jackson-blvd.

PIANOS FOR RENT—
We make a specialty of renting high grade pianos, and offer to music students and others BAUER UPRIGHTS in great variety at $3.50 monthly and up.
One year's rent applied in case of purchase.
JULIUS BAUER & CO.,
Established 1857. [THE ORIGINAL CHASE]
CHASE BROS. HACKLEY AND CARLISLE PIANOS.
Great bargains in elegant used and second hand pianos of various makes. See these bargains before you purchase.
CHICKERING-CHASE BROS. CO., 206 Wabash.

THE KNABE ANGELUS EMBODIES EVERY requirement necessary to perfection in the combination, in one case, of piano and piano player. Sold by GEO. P. BENT, 211-213 Wabash-av.

TO RENT—A FINE LINE OF PIANOS, $3, $3.50, and $4 per month; rent allowed if purchased. CHICKERING-CHASE BROS. CO.,
206 Wabash-av.

A FINE SECOND HAND "BABY GRAND" piano, good as new; bargain. Call.
CHICKERING-CHASE BROS. CO., 206 Wabash.

BABY GRAND STEINWAY. GOOD AS NEW; very cheap, as we need the room; easy payments. King, 271 Wabash-av.

BEST BARGAINS IN PIANOS, ORGANS, PLAYers. D. H. BALDWIN & CO., Mfrs., 207-9 Wabash-av.

A. B. CHASE PIANOS ARE SOLD ONLY BY Grosvenor, Lapham & Co., 203 Michigan-av., 5th floor, the Fine Arts Bldg. Pianos for rent.

MISCELLANEOUS.

IS YOUR WEIGHT NORMAL? DO YOU WANT to lose 10 pounds or 100 pounds? Address for full particulars H. COLLIN, 134 E. Van Buren-st., Chicago.

GUARANTEED REMOVAL OF SUPERFLUous hair, permanent; preparations mailed anywhere, $1. Elixir Co., 301 Tacoma Bldg.

WANTED—AGENCY GOOD NEBRASKA CORN land, from owners. M. REINHARDT JR., Lincoln, Ill.

GIVEN AWAY—BURART FOUNDRY SAND, by car or wagon loads; excellent for filling purposes. Griffin Wheel company.

MISS G. ALLEN, 289 WABASH-AV., MANICURing and facial treatments; hours, 9 to 9.

20TH CENTURY ELECTRIC BEAUTY PARLOR, manicuring and chiropody. 1828 Indiana-av.

HEARING RESTORED BY A NEW ELECtrical device. Address 707 Stewart Bldg., Chicago.

MEDICAL AND HOSPITALS.

DR. M'GRATH— DR. M'GRATH
Office 78 State-st. Room 32 (over Krans candy store). Patients are requested to consult Dr. McGrath on all diseases of a troublesome or delicate nature. Private home for such patients as wish to remain under his personal care. Call on or write Dr. McGrath in full confidence. Remember you pay nothing for advice, consultation, or treatment till you are satisfied. All letters answered in confidence. Hours: 9 to 6; Sunday, 10 to 1.
DR. M'GRATH. DR. M'GRATH.
P. S.—Dr. McGrath does not need medicines by mail, and has no business or other connection with parties who do.

CHICAGO'S EMINENT PHYSICIAN.
DR. W. F. BRINEY
182 STATE-ST., SECOND FLOOR.
Phone Central 4161. Hours: 9-5; Sunday, 10-12. Reliable and skillful treatment of all diseases and complications. Relief guaranteed. Consultation and advice free. Telephone Cent. 4161.
Call or write. Hours: 9 to 5. Sunday: 10 to 12.

PRIVATE MEDICAL INSTITUTE.

125 Dearborn-st., R. 605 (next to The Fair)—Scientific treatment of all diseases of men and women. Our noted German SPECIALIST attends cases personally. Consultation free. Call or write for testimonials. Hours: 9 to 5; Sun., 10 to 1.

CONSULTATION AND FREE TREATMENT will be given every lady who has acute or chronic ailments if she will bring this ad. to Room 58, 84 Adams-st.; relief guaranteed.

DR. STEWARD, 84 ADAMS-ST. TREATS chronic and complicated diseases only. Phone Wabash 1068. Hours: 9 to 6; Sundays, 10 to 1.

DR. TRUDEL'S SANITARIUM — LATEST equipped offices; best treatment guaranteed. R. 413, 5th floor, 31 Dearborn-st., cor. Monroe.

PILES—IF YOU SUFFER WRITE AT ONCE. SAMPLE IN PLAIN ENVELOPE. DR. C. C. ARTZ MED. CO., St. Paul, Minn.

DR. ARNOLD—I TREAT RELIABLY ALL COMplicated diseases. 182 State-st., R. 59. Advice free.

MUSICAL.

TO VOCAL STUDENTS—A WELL KNOWN VOcal teacher will give musical education to a young lady for services in office; must be a refined, intelligent, well educated person with a good natural voice. Please address, giving references and qualifications, H 452, Tribune office.

MEZZO SOPRANO WISHES ENGAGEMENTS, church or concert. Address G S 310, Tribune.

FREE—3 VOCAL LESSONS TO EARNEST STUdents; Italian method. 1114 Lincoln-av.

OPTICIANS.

DON'T RUIN YOUR EYES!
Preserve them. Our Dr. Spongberg is an experienced optician. He will examine your eyes and tell you how to preserve them, free of charge. Don't delay. Call today; don't be too late.
Spectacles and eyeglasses, $1 and up.
SPONGBERG OPTICAL CO.,
Diamond Cutters, Jewelers, and Opticians.
Winners of the highest award at the World's Fair, St. Louis.
251 S. Stewart Bldg., 92 to 98 State-st.

BORSCH & CO., 215 DEARBORN-ST., OPTIcians—Spectacles, eyeglasses our specialties; consult us about your eyes and improve your sight.

SPECTACLES AND EYEGLASSES PROPERLY fitted. L. Manasse, 88 Madison-st., Tribune Bldg.

OFFICE SUPPLIES.

AMERICAN LOOSE LEAF MFG. CO., LEAVES, binders, holders, etc. 242-250 S. Water. 907 Main.

D. D. CHILDS & CO., OFFICE SUPPLIES, STAtionery, printing. 200 Clark-st.

PERSONAL PROPERTY LOANS.

MONEY. MONEY. MONEY.
ARE YOU IN NEED OF MONEY?
IF SO YOU CAN BORROW ANY AMOUNT YOU WISH FROM $20 TO $1,000 ON THE FOLLOWING SECURITY, LOCATED ANYWHERE IN COOK COUNTY:
HOUSEHOLD FURNITURE, PIANOS, HORSES, CARRIAGES, WAGONS, WAREHOUSE RECEIPTS, OR ANY VALUABLE SECURITY.
THE PROPERTY TO REMAIN WITH YOU IN YOUR POSSESSION. YOU CAN GET THE MONEY THE DAY YOU MAKE APPLICATION, AND YOU CAN ARRANGE TO HAVE IT BE PAID BACK IN ANY INSTALLMENTS THAT SUITS THE BORROWER, AND EACH PAYMENT IS MADE SMALL ENOUGH TO SUIT ANY LOAN. THERE ARE NO RESTRICTIONS ON YOUR LIVING WHERE YOU PLEASE. NO CHARGES OF ANY KIND TAKEN OUT IN ADVANCE. YOU RECEIVE THE FULL AMOUNT OF THE LOAN YOU ARRANGE FOR.
CALL AT
MAIN OFFICE OF
THE CHICAGO MORTGAGE LOAN CO.
ROOMS 216 AND 217,
THE CHICAGO MORTGAGE LOAN CO.,
180 W. MADISON-ST., ROOM 202.
S. E. COR. HALSTED-ST.

WE LOAN ON FURNITURE, PIANOS, WAREHOUSE RECEIPTS, HORSES, WAGONS, ETC. ANY AMOUNT, ANY TIME, ANY PAYMENTS. WE WANT YOUR BUSINESS. COMPETITION.
FIDELITY LOAN COMPANY,
124 MONROE-ST., SUITE 903,
CORNER CLARK.
PHONE CENTRAL 5330.
AND
801 W. 63D-ST., CORNER WENTWORTH-AV.
PHONE WENTWORTH 1870.
SOUTH SIDE OFFICE OPEN EVENINGS.

CUT RATES ON FURNITURE AND PIANO LOANS. SEE US BEFORE BORROWING. $25 for 50c a month.
$40 for $1.20 a month.
$60 for $1.80 a month.
$75 for $2.00 a month.
$100 for $2.20 a month.
All business strictly confidential. No publicity. Loans can be had from one month to two years; no removal of goods. No charges taken out in advance. Deal with an old established Co., and you will get money same day you apply. If you cannot call write or telephone, and we will send the money to you.
MUTUAL SECURITY CO.,
61 Dearborn-st., Room 44.
Telephone Central 4180.

IF YOU NEED MONEY CALL ON US. LOANS ON FURNITURE, PIANOS, WAREHOUSE RECEIPTS, FIXTURES, ETC. No removal or change; all business conducted. Payments to suit your circumstances. All business strictly confidential. Every possible courtesy shown. Up to $15,000 cash, $21,000 on mortgage; modern property; good condition; all rented.
FOR SALE—$6263-5-7 WABASH-AV., 24 FLATS; income $1,700; $15,000 cash, $21,000 on mortgage; modern property; good condition; all rented.
FOR SALE—$428 GREENWOOD-AV., MODERN, eight room, stone front, detached house, with parole; first class condition. Owner,
Phone Central 1060.
WEST SIDE BRANCH OFFICE,
1235 Milwaukee-av., Homer Robey.
Phone West 611.

QUICK LOANS—
ON FURNITURE, PIANOS, ETC., WITHOUT REMOVAL, AT VERY REASONABLE RATES; LIBERAL DISCOUNT ALLOWED ON LOANS PAID BEFORE DUE. LOANS MADE; NO PUBLICITY; MONEY IN A FEW HOURS.
RELIANCE LOAN CO.,
TITLE & TRUST BLDG.,
ROOM 1016, 70 WASHINGTON-ST.
PHONE CENTRAL 2616.
BRANCH, 4652 STATE-ST.

THE OAKLAND ESTABLISHED 1876.
A. FRENCH & CO., 95 DEARBORN-ST., ROOM 46—Money to loan privately on your furniture, pianos, etc., without removal. Money to be refunded in payments to suit borrower. Extension of time granted in case of sickness or loss of position. Do your business with me. Tel. Cent 5056.

CUT RATE LOANS ON FURNITURE & PIANOS. $25 for $1.00 a month. $50 for $1.50 a month.
$40 for $1.20 a month. $75 for $2.00 a month.
PEOPLE'S LOAN & TRUST CO., Unino.1.
Rooms 205-6, 84 La Salle-st. 160 Dearborn-st.

CHICAGO DISCOUNT CO. PHONE CENTRAL 3928, 167 Dearborn-st., Room 306. Loans on furniture, pianos, etc.

MONEY TO LOAN AT 1½% A MONTH ON DIAMONDS, WATCHES AND JEWELRY. W. C. SLATTS, 1404 Champlain Bldg.

A. LIPMAN, 99 MADISON-ST., PRIVATE ENtrance. Established 1861. Loans on watches, jewelry, and diamonds at lowest rates.

FURNITURE AND PIANO LOANS—SIGN AT home; write; we call day or evening. Est. 31 yrs. J. D. SPEAR, 89 E. Madison-st., Rooms 7 and 8.

PRIVATE PARTY LOANS ON FURNITURE, pianos, salary, etc., without removal; also small merchants; cheap, confidential; 702, 188 Dearborn.

PATENTS & PATENT ATTORNEYS.

PATENTED AND UNPATENTED INVENTIONS bought and sold and manufactured; all patents obtained through us advertised and exhibited free at the largest and finest patent exhibition west of New York; consultation free. ARTHUR, 148 State-st.

PATENTS—PROTECT YOUR IDEAS; NO PAtent, no fee; consultation free; established 1864; hours, 8:30 to 4:30; special appointment for consultation can be made. MILO B. STEVENS & CO., 163 Randolph-st., 1st floor. Tel. Market 1181. Main office, Washington, D. C.

L. B. COUPLAND & CO.,
PATENT ATTORNEYS,
84 La Salle-st., Chicago, Ill.

IDEAS— KINDT & BIRMINGHAM.
Patent Attorneys, 35 Randolph-st.
Write for free booklet. Chicago.

PATENTS—48 PAGE BOOK FREE; HIGHEST references; long experience. FITZGERALD & CO., Department 41, Washington, D. C.

PHOTOGRAPHY.

6X7 GRAPHIC, WITH BR. L. ZEISS 7 A LENS, $79.50; cameras or kodaks rented or exchanged; prompt developing, printing, and enlarging. Central Camera Co., 31 Adams-st.

PHOTOGRAPHERS—WE MAKE GENUINE bromide enlargements from negatives 8x10 to 16x20, 25c and up. Horne Copying Co., 238 Wabash.

STEREO CAMERA $11.50; KODAKS EXCHANGED, rented. Developing, printing. Lowest rates. For bargains go to Camera Exchange, 111 Dearborn.

PENSIONS.

PENSION FOR AGE, ON SERVICE WAR 1861-'5, for widow or parent; apply now. H. C. STEVENS & CO., Rooms 6 and 8, 163 Randolph-st. Main office, Washington, D. C. Established 1864. Consultation free. Tel. Market 1181.

PENSION CLAIMS, ALL KINDS; PROMPT personal attention; advice free; vouchers executed. 15c. K. L. Barber, R. 28, 163 Randolph-st.

PRINTING.

THE RYAN & HART CO., PRINTERS AND binders, 22 and 24 Custom House-pl.
Telephones:
Harrison 400. Automatic 9468.

POSTAGE, STAMPS, COINS, ETC.

I BUY STAMPS; BOOKLET OF PRICES PAID. 10c. I sell stamps, packets, albums, etc.
F. M. WOLSIEFFER, 401 Fort Dearborn Bldg.

PARTNERS WANTED.

PARTNER WANTED—IN A LARGE ESTABlished secret service corporation having branch offices; a great opportunity for police officers and sheriffs; will pay large returns on the investment. Address Box 970, Chicago.

WANTED—HONEST PARTNER IN 1ST CLASS saloon, doing a business of $35 daily; independent of breweries; 5 years' lease; reason, two saloons; $300 required. Address W 95, Tribune office.

PARTNER WITH CAPITAL WANTED FOR the development of a colonization and immigration business; well recommended here as well as in Europe. Address S 290, Tribune office.

PARTNER WANTED—$500; CAN MAKE $20 A day long as he lives; no risk. Call on DR. SANFORD, Room 60, 88 Washington-st.

MY PARTNER'S INTEREST IN NICE LITTLE European hotel; excellent opportunity. Apply DELLA FOSTER, 319 Wabash-av.

REAL ESTATE—CITY.

FOR SALE—FOR ACTUAL BARGAINS IN CHIcago property see E. H. ZEHNDER, 93 LA SALLE-ST.

FOR SALE—HIGH CLASS IMPROVED PROPerty for investment; valuations made of real estate. WM. H. MOONEY, 1008, 138 Washington-st.

FOR SALE—STONE 6 FLAT; STOVE HEAT; rent $1,518; offer; full com.; nr. Wood and Washington. STEWART, owner, 1108, 153 La Salle.

FOR SALE—IF YOU WANT A MODERATE priced home, cheap, or easy payments, call on HUBBARD, 34 Clark-st.

REAL ESTATE—SOUTH SIDE.

FOR SALE—PRICES THAT WILL FIT YOUR income. Keep this list for ready reference.

5516 Lowe-av., 2 flats	$3,700
509 N. California-av., 2 flats	2,500
5119 Ellis-av., 2 flats	2,400
542 46th-st., 4 flats	3,000
3 Julia-court, 2 flats	1,600
3134 Emerald-av., 4 flats	2,200
3134 Lowe-av., 4 flats	2,400
835 46th-pl., 2 flats	2,500
3137 50th-st., 4 flats, corner	4,400

BRICK COTTAGES.

5545 Carpenter-st	2,500
5058 Lowe-av., 4 rooms	2,500

FRAME COTTAGES.

2216 51st-st	1,200
5328 Lowe-av	1,400
5015 Hoyne-av	1,200
5833 Emerald-av	2,500
5125 Emerald-av	2,200
2158 50th-st	1,200
5732 Harvard-st	1,200

H. McCORMICK, 5026 S. Halsted-st.

FOR SALE—NEAR 63D AND WENTWORTH-av., stone front flat building. NO HEAT. Expenses very light.
ANNUAL RENT $1,800.
Must sell quick.
PRICE ONLY $14,000.
Favorable terms. Address O E. 210, Tribune office.

FOR SALE—
TWO FLAT BRICK BUILDINGS ON DEARBORN-ST., NEAR 39TH, FRONT GARFIELD-BLVD.; SEPARATE ENTRANCES AND FURNACE TO EACH FLAT; THESE MUST BE SEEN TO BE APPRECIATED. PRICE $4,500. SEE US FOR PARTICULARS, OR CALL US UP.
O. F. SMITH & CO., 53TH AND STATE. Oak. 235.

FOR SALE—THE SOUTHEAST CORNER OF Dearborn and 16th-sts., 363x131 feet, with street on all four sides; a rare property; covered with brick building; rented to State of Illinois for a term of years; pays about 5½% on our selling price of $115,000. This is a purchase. WINSTON & COMPANY, 1414 First Nat'l Bank Bldg. Telephone Central 1433.

FOR SALE—A DECIDED BARGAIN.
A fine 3 story solid stone front near 43d-st. station elevated; 3 flats, 7 and 8 rooms, steam heat, etc. Cost over $14,000 a few years ago. Owner's circumstances have so changed he is compelled to get money somewhere and orders it sold at $9,000.
P. F. McCARTHY & CO., State and 39th-sts.

FOR SALE—RESIDENCES, $40 MONTHLY AND interest and $500 down buys one of the beautiful homes just completed on the N. e. cor. Ellis-av and 54th-pl.; electric lights, steam heat, hardwood thruout. Prices $5,800 to $6,500. Don't fail to look at these.
GREENEBAUM SONS, 83 Dearborn-st.

FOR SALE— SNAP BARGAINS.
State-st., near 39th, big 3 story and basement brick; contains more than 6 flats; rental $900; price reduced for quick sale to $6,750.
Prairie-av., near 47th-st., 22x146, 2?5.
P. F. McCARTHY & CO., State and 39th-sts.

FOR SALE—$21,000; RENTALS $3,200.
637 and 639 E. 67th-st., near I. C. R. R.; brick building; steam heat; 12 flats, 2 stores; lot 50x125½ ft.; bargain; cannot be duplicated.
GOODRIDGE, FRENCH & CO.,
88 Washington-st.

FOR SALE — ONLY $1,250 CASH BUYS MY handsome

REAL ESTATE LOANS.

OLONIAL
RUST & SAVINGS
BANK
ATE EXCHANGE CENTRAL 1907.
Chicago real estate made promptly.
MMISSION OR ATTORNEY'S FEE.
ILDING LOANS A SPECIALTY.
iculars call or address
ORNER LA SALLE AND ADAMS-STS.
206 LA SALLE-ST.

ABODY, Established 1865.
UGHTELING
CO., Room 1107,
First National Bank Bldg.
tate loans of every kind and size made
delay at low rates and best terms.

RADE GOLD FIRST MORTGAGES from
amounts of $500 to $10,000;
k and stone dwellings, located in the best
districts of the North, West, and South
for trust funds. Send for list.
JOHN P. MARSH & COMPANY,
1020 Tribune Building.

LOANED ON REAL ESTATE AT THE
LOWEST RATES.
INDUCEMENTS ON BUILDING LOANS.
hran & McCluer
107 Dearborn-st.
ans on improved and vacant property
ding loans at lowest rates; unless servical
nt privileges.

gar M. Snow & Co.
101 Washington-st.
promptly made upon Chicago and subur-
estate at lowest rates.

AIRD & WARNER,
90 La Salle-st.,
ns on city and suburban property. Bulle-
loans. Quick action. Lowest rates.

ESTATE LOANS
MORTGAGE COMMISSION.
SPECIALLY ADVANTAGEOUS
PREPAYMENT PRIVILEGES.
BUILDING LOANS.
WM. C. HEINEMANN & CO.,
92 LA SALLE-ST.

S REAL ESTATE & LOAN CO.
00 S. Dearborn-st. Phone Cent. 4278
D MORTGAGE LOANS from $200 to
te at reasonable rates, on easy payments
ney to pay taxes, make improve-
educe first mortgages, or for any purpose
d save money.

D. STONE & CO.,
ne, all Main 530. 206 La Salle-st.
MISSION. NO DELAY. LOANS ON Chi-
and suburban real estate; lowest rates.

AKE 2D MORTGAGE REAL ESTATE
on improved property.
CAGO LOAN AND DISCOUNT CO.,
Fort Dearborn Building, 134 Monroe-st.

GS REAL ESTATE LOAN COMPANY,
First National Bank Building.
S BUILDING LOANS IN 24 HOURS.

TO LOAN—
attention to all
loans and special privileges.
BUILDING & LOAN ASS'N.
402 Chamber of Commerce.

WE BUILD HOUSES, FLATS, ETC., TO
rnish money without commission; plans
latest circular explains in detail. See
before others negotiate.
LSON & GOLBECK, 115 Dearborn-st.

TO LOAN
IMPROVED CITY PROPERTY.
from 4 to 6 per cent,
according to amount of security.
MEAD & COE, 100 Washington-st.

NO COMMISSION; WE BUILD
flats, etc., to suit on your vacant lands
and plans free and build complete; easy pay-
HOWES & GARRIS CO. (INCORP.),
born-st.; established 1879.

LOANED WITHOUT COMMISSION AT
LOWEST CURRENT RATES
ON IMPROVED REAL ESTATE.
ONDVILLE, R. 517 Chi. Stock Exchange.

EBAUM SONS BANKERS,
63 AND 65 DEARBORN-ST.
MADE ON IMPROVED REAL ESTATE
LOWEST RATES.

MORTGAGE LOANS ON APPROVED
real estate promptly made by the
uusetts Mutual Life Insurance Company.
E. PINFIELD, Manager, 138 La Salle-st.

NO COMMISSION; WE BUILD
flats, etc., to suit on your vacant lands
and plans free and build complete; easy pay-
Address W 124, Tribune office.

TO LOAN ON IMPROVED REAL ES-
SPECIAL INDUCEMENTS ON BUILD-
LOANS. PROMPT ATTENTION.
W. STRAUS & CO., 114 La Salle-st.

TO LOAN ON CHICAGO AND SUBURB
real estate; building loans solicited; best
ent privileges. QUINLAN & TYSON, 79
-st.

OO SAVINGS BANK—CHICAGO SAV-
Bank Bldg., State and Madison-sts. Ch
oans on Chicago real estate at current
building loans made.

ATES IMPROVED PROPERTY—
favorable terms; exceptional facilities for
loans.
E. G. PAULING, 182 La Salle-st.

TO LOAN ON IMPROVED REAL ES-
in sums of $10,000 and upwards, at
rates. Mortgages for sale.
KERFOOT & CO., 83 Washington-st.

D MORTGAGE LOANS PROMPTLY
easy terms; ½ regular rates. Henry & Ros
Chicago Opera House. 112 Market-st.

MONEY & CO., 167 WASHINGTON-
on Chicago improved real estate at low-
rates; no delay; we pass on security.

TO LOAN ON CITY REAL ESTATE AT
current rates. NEWMAN & LEONAMA
069 Tri-bune Building. Open evenings.

LDS & ROSE,
522 TRIBUNE BUILDING,
ans on Chicago real estate at lowest rates.

TO LOAN AT LOWEST RATES ON IM-
Chicago real estate; current rates; no
B. KNIGHT & CO., 99 Washington-st.

ISDELLE, BANKER, 94 LA SALLE-ST.
to $50,000 TO LOAN ON REAL ESTATE;
to $20,000.

VE THE BEST OF FACILITIES FOR
loans for bids purposes; money on hand.
N & GOLBECK, Contractors, 115 Dearborn.

STATE, LOANS AND RENTING.
RALD & RAGEN,
DALY & CO., 806, 153 La Salle-st.

& FOSTER 99 WASHINGTON-ST.
special fund to loan at lowest rates on Chi-
estate.

TO LOAN ON CITY AND SUBURBAN
estate at lowest rates.
E. N. WEART & CO., 115 Dearborn-st.

FOERISTER & CO., 145 LA SALLE-ST.
loans on real estate, $100 and upwards, at
ing rate. Mortgages for sale.

TO LOAN AT CURRENT RATES ON
improved real estate. FRED MILLER,
r. 5th-av. and Madison-st., Security Bldg.

$2,500 ON VACANT OR IMPROVED
suburban property at lowest rates. See
ARD MERRICK & ELDRIDGE, 108 Dearborn-st.

HARDSON, SECOND LOANS ON IM-
property; taxes paid and rents collected.
in 2153. R. 16, 154 La Salle-st.

S. COLNON & CO., 90 WASHINGTON-ST.
on safest class of loans; no delay. We
security. Building loans a specialty.

TUS S. ENNIS & CO., 122 MONROE-ST.
to loan on first mortgages at lowest rates.
es for sale from $1,000 up.

MADE ON CHICAGO REAL ESTATE AT
rates; building loans made.
ENRY W. HOWE & CO., 146 La Salle-st.

Y. TO LOAN—
y property at lowest rates; prompt service.
MADDEN BROS., 204 Dearborn-st.

Y TO LOAN AT LOWEST RATES; LOANS
ilding our specialty. ADOLPH PIKE &
floor, 108 La Salle-st.

TO LOAN ON CHICAGO AND SUBURB
estate; repayment monthly.
GDEN, SHELDON & CO., 34 Clark-st.

Y TO LOAN ON CHICAGO REAL ESTATE
rent rates; building loans. W. C. KINNEY
189 La Salle-st.

TO BUY SOME CHOICE FIRST MORT-
on residence properties occupied by the
address Box 8, 1180 Tribune office.

ESTATE LOANS AT LOWEST PREVAIL-
ates. Building loans wanted. No delays.
NSKI & YONDORF, Bankers, 73 Dearborn.

SPECIAL FUND TO LOAN IN SUMS
at low rates on first mortgage security.
L. A. STANDISH, 107 Dearborn-st.

Real Estate Loans Wanted.
ED—LOAN OF $2,700 ON MY 160 ACRE
30 miles west of Chicago, for 3 years five
no commissions; farm now clear; abstract
complete. Address O E 153, Tribune.

TO RENT—HOUSES.

South Side.

NT—8 R. MOD. STONE FRONT; HARD-
finish; fine location; new asphalt st.; block
elec. cars; downtown without change; on-
Jackson; from 7:05 to 7:30 L. Key 4752. Tel. Harrison 766. STEVENS.

NT—3438 VERNON-AV., 9 ROOM MOD-
ouse, newly decorated throughout; $37.50.
RUE-K. H. SCHULZ & CO.,
4857 Cent. 100 Washington-st.

NT—3909 TO 3931 VERNON-AV., NEAR
and 393 E. 40th-st., 10 and 12 room
wellings, $35. Inquire Janitor or W. GRAY
N, 801½ W. Madison-st. Phones.

NT—4446 WABASH-AV., CHOICE TWO
dwelling, 8 rooms, in finest condition in-
only $22.50.
McCARTHY & CO., State and 39th-sts.

NT—9 ROOM STONE FRONT HOUSE, 5931
na-av., furnace heat, $55.
AMES BOLTON & CO., 171 La Salle-st.

NT—HOUSE, 3247 GROVELAND-AV.,
ans condition; fine home; $40; open for
ion.

NT—CHICAGO LAWN—COTTAGES AND
near Marquette Park; large lots; $10. $18.
fe fare. EBERHART, 3455 63d-st.

NT — 147 36TH-ST., ONE OF THE BEST
on South Side; 5 chambers. M. F. REIS.
ttage Grove-av.

NT—12 ROOM HOUSE, 137 AND 119 21ST-
arly or together. GALT, 804 Opera House

TO RENT—HOUSES.

South Side.

NT—WOODLAWN; A BEAUTIFUL TEN
room; finest home; thoroughly modern; 10
bedroom floors. elegant mantels,
fixtures, gas ranges, etc.; 2 blocks to
D.; block to Jackson Park, on a
street; price $50; worth $75. Open Sun-
J. G. BARSALOUX.
275 E. 53d-st.

NT—4430 AND 4432 SIDNEY-AV., TWO
detached brick and stone dwellings, 10
each; flat front, large porches, modern.
from $50 to $40 each.
NT—4444, modern, 10 room brick house,
hardwood floors; modern plumbing.
at office of
C. H. GLEASON & CO., 93 East 43d-st.

NT—3000 GROVELAND-AV., ONE OF
finest homes in the city. 4 blocks from Ill.
suitable for rooming or boarding house;
located throughout; furnace; $40 month.
FREDK H. BARTLETT & CO.,
100 Washington-st.
Cent.

West Side.

NT—ELEGANT, MODERN TWO-FAMILY
room homes on W. Irving Park-blvd.;
stone and plate glass front; tile roof;
rooms; electric light; fine location; best
transportation in city; $32.50 to $55.
WALTER W. WILCOX,
1190 W. Irving Park-blvd.

NT—HOUSE—9 ROOMS; FURNACE
thoroughly overhauled; large corner lot;
right part of city; Lawndale-av. and
good transportation. Keys 1161 Lawn-

NT—1671 MAPLEWOOD-AV., 6 ROOM
cottage; $18.
FREDK H. BARTLETT & CO.,
100 Washington-st.

North Side.

NT—8 AND 10 CHALMERS-PL., 12 ROOM
$45 and $55.
Apply at 926 Belden-av., or
OGDEN, SHELDON & COMPANY,
34 Clark-st.

NT—BY OWNER EXCLUSIVELY, FOR
years, very well lighted and convenient
Belleveue-pl.; southern exposure. Address
Tribune office.

Suburban.

NT—OAK PARK HOUSES, $25, $30, $40,
$50. Call or write for complete renting list.
M. K. JUNE, 145 La Salle-st. Tel. 79.

NT—IN EVANSTON, 10 ROOM FURNISH-
house; modern. Address S 588, Tribune office.

TO RENT—FLATS.

South Side.

NEW APARTMENTS
Open for Inspection
4310-12 GRAND-BLVD.
flat 9 rooms, 2 baths, completed Sept. 15; very
thoroughly canvassed and painted in oils through-
with mantels, tile fixtures.
flat 9 rooms, 2 baths, completed Oct. 1; very
large connecting rooms; walls can-
and decorations. Rent $75 to $90.
COR. 50TH AND MICHIGAN-BLVD.
flat 9 rooms, 2 baths, completed Sept. 15;
very high class; beautiful imported electric fix-
must be seen to be appreciated. Rent $40
Agent on premises.
4839-41 MICHIGAN.
flats, 2 baths, completed Sept. 1; beautiful
elaborate high class. Rent $65 to $67.50.
4500-11 MICHIGAN-BLVD.
flats, 6 rooms, 2 baths, completed Sept. 1; very high
special designed fixtures and decorations.
Rent $75 to $90.
COR. 50TH AND MICHIGAN-BLVD.
flat 9 rooms, 2 baths, completed Oct. 1; very large
connecting rooms; elaborate hardwood
and decorations. Rent $75 to $90.
COR. 50TH AND MICHIGAN-BLVD.
flat 9 rooms, 2 baths, completed Sept. 15;
very high class; beautiful imported electric fix-
must be seen to be appreciated. Rent $40
Agent on premises.
4839-41 MICHIGAN.
flats, 2 baths, completed Sept. 1; beautiful
elaborate high class. Rent $65 to $67.50.
4500-11 MICHIGAN-BLVD.
flats, 6 rooms, 2 baths, completed Sept. 1; very high
special designed fixtures and decorations.
Rent $75 to $90.
COR. 50TH AND MICHIGAN-BLVD.
flat 9 rooms, 2 baths, completed Oct. 1; very large
connecting rooms; walls can-
and decorations. Rent $75 to $90.
COR. 50TH AND MICHIGAN-BLVD.
flat 9 rooms, 2 baths, completed Sept. 15; very
high class; beautiful imported electric fix-
must be seen to be appreciated. Rent $40
Agent on premises.
4839-41 MICHIGAN.
flats, 2 baths, completed Sept. 1; beautiful
elaborate high class. Rent $65 to $67.50.
4500-11 MICHIGAN-BLVD.
flats, 6 rooms, 2 baths, completed Sept. 1; very high
special designed fixtures and decorations.
Rent $75 to $90.
4730-32 GRAND-BLVD.
flats, 6 rooms, 2 baths;

RAILWAY TIME TABLES.

EASTERN ROADS.

*Daily. ‡Sunday. ‡Ex. Saturday. †Ex. Sunday. §Ex. Monday.

THE PENNSYLVANIA LINE—CHICAGO UNION Passenger station, Adams, Canal and Madison-sts. Ticket offices at station and at 248 S. Clark-st., corner Jackson, and at Auditorium Hotel. Through trains run as follows:

From Chicago.	Leave.	Arrive.
Fort Wayne and Alliance	†7:00 am	*9:00 am
Fort Wayne Special	*8:00 am	*9:00 am
Pittsburg, Baltimore, Washington	*8:00 am	*9:00 am
Philadelphia, New York	*8:00 am	*9:00 am
Indianapolis and Louisville	*10:00 am	*5:30 pm
Dayton and Cincinnati	*10:00 am	*5:30 pm
Columbus, Baltimore and Wash.	*10:05 am	*5:00 pm
Philadelphia and New York	*10:05 am	*5:00 pm
The Manhattan Limited	*11:00 am	*4:00 pm
Pittsburg and Washington	*11:00 am	*4:00 pm
Philadelphia and New York	*11:00 am	*4:00 pm
The Pennsylvania Special	*2:45 pm	*6:55 am
New York 18 hour train	*2:45 pm	*6:55 am
Pittsburg, Baltimore and Wash.	*3:15 pm	*6:45 pm
Philadelphia and New York	*3:15 pm	*6:45 pm
The Pennsylvania Limited	*5:30 pm	*9:45 am
Pittsburg and Washington	*5:30 pm	*9:45 am
Philadelphia and New York	*5:30 pm	*9:45 am
Pgh., Youngstown & N. Castle	†7:30 pm	*8:00 am
Columbus, Zanesville and the east	*9:00 pm	*7:35 am
Cincinnati and Dayton	*8:40 pm	*7:10 am
Indianapolis and Louisville	*9:00 pm	*7:10 am
Pittsburg and the east	*11:45 pm	*8:00 am

*Daily. †Except Sunday.

GRAND TRUNK RY. SYSTEM—DEARBORN station. Phone Har. 758. City Ticket Office, cor. Clark-st. and Jackson-blvd. Phone Har. 1757.

All trains run on Central Standard Time.

New York and Philadelphia	Leave.	Arrive.
via Niagara Falls, the Grand Trunk's daylight valley route	*11:05 am	*7:43 am
Toronto, Montreal, Portland	*3:32 pm	*9:00 pm
Boston, Nia. Falls, Buffalo	*10:30 pm	*9:10 pm
Detroit and Mt. Clemens	†10:30 pm	†9:10 pm
Saginaw and Bay City	*11:05 am	*7:43 am
	*10:30 pm	*9:10 pm
Local Michigan stations	†8:32 am	†4:00 pm
Local, Comerstone and Harvey	†5:02 pm	†9:10 pm
Local, Valparaiso	*4:05 pm	*9:30 am

BIG FOUR ROUTE—DEPOTS, CENTRAL STATION, 12th-st. and Park-row, and 22d, 35th, 53d, 55th-sts. Ticket offices, 238 Clark and Auditorium.

Daily.	Sunday.	Leave.	Arrive.
Indianapolis and Cincinnati	*9:00 am	*5:30 pm	
Colonial	*9:00 am	*5:30 pm	
Cincinnati and Washington	*1:00 pm	*8:40 pm	
Lafayette and Louisville	*8:50 pm	*7:10 am	
Indianapolis and Cincinnati	*9:30 pm	*9:30 am	

IN THE REAL ESTATE WORLD.

The trustees of the Pullman Land association have sold to William C. Wood a tract of 808x1,262 feet, comprising about twenty acres, at the northeast corner of One Hundred and Fifteenth street and Indiana avenue, for $32,850. The purchaser gave back a trust deed to Francis B. Daniels, one of the trustees of the association, to secure $48,000 of the purchase, running five years. No interest is to run until the maturity of the note, after which the rate is to be 5 per cent.

Another deal in acre property is the sale by Fred E. Lee to Elisha T. Davis of a tract of twenty acres at the southwest corner of South Fortieth avenue and West Fifty-ninth street, for $30,000.

The flat property in Prairie avenue, eighty feet south of Fifty-eighth street, has been sold by William L. Beck to George Farmer for $50,000, including an incumbrance of $13,000.

Negotiations are said nearly to be completed for a long term lease of the Fisher property at 206-208 Wabash avenue, with the view of constructing a high class modern building. The terms are said to provide for an annual rent of $12,000.

The Jennings Real Estate Loan company has made two loans of $23,000 each to Benjamin Boothby, five years, at 6 per cent, on twenty-four flats to be erected at the southeast corner of Fifty-second avenue and Indiana street, Austin.

Will H. Moore is trustee in a loan of $17,500, five years, at 5 per cent, to Frank W. Lyle on 54x80 feet, with flat improvements, at 5345 Lake avenue.

The Harris-Scotten company will rebuild the Santa Fé elevator at Twenty-seventh and Wood streets, which was burned last Saturday.

A $250,000 apartment building is to be erected by William J. McWade at Forty-seventh street and Vincennes avenue.

The West Side Masonic Temple association has been formed by members of the Royal Arch Masons for the purpose of building a $100,000 Masonic temple in the vicinity of Madison street and Ashland avenue.

Real Estate Transactions.

ROGERS PARK.

Clarkest., n w cor Devon-av., e f. 89x127. Sept. 14 [M. Schreiber to Andrew Rosenstone] ..... $ 4,800

Touhy-av., 166 w of Ashland, s f, 50x164. Sept. 14 [Ellen G. Herren to Caroline A. Schermerhorn] 2,500

LAKE VIEW.

Ashland-av., 54 n of Bryn Mawr, e f, 25x125. Sept. 12 [J. J. Sigstein to Carl Zienke] 1,000

Fremont-st., 141 s of Diversey, e f, 25x125. Sept. 12 [H. Bergman to Fred Nortin] 2,000

Seminary-av., 344 w of Halsted-st., n f, 25x125. Incumb. $4,000. Sept. 2 [Max Bidderman to Adam X. Lansing] 12,000

Cullerton-st., 150 e of Wolcott-av., s f, 371x124. Incumb. $1,200. Aug. 1 [Sam Brown jr. to Wm. Pettigrew] 2,724

Wellington-av., 208.6 s of Robey-st., s f, 25x125. Incumb. $1,000. Sept. 1 [Sam Brown jr. to August and Ida Jarr] 2,217

JEFFERSON.

Belden-av., 142 w of Spaulding, s f, 62x125. Sept. 13 [H. Schlesinger to Max L. Schneider] 3,000

Wabansia-av., 20x118. Sept. 13 [James Anderson to Herman Mehrtens] 5

NORTH CHICAGO.

Clark-st., n w cor North Park-av., w f, 170x175, m. or l., incumb. $11,000. Aug. 31 [Wm. Lindermann to P. Max Kuehnrich] 10,000

Dayton-st., 198.8 of Western-av., s f, 25x125. Sept. 13 [Thos. K. Satterfield to Herman and Selma Fiebig] 3,400

Frankfort-st., 212.8 e of Oakley-av., s f, 24x100. Sept. 13 [Arnold Keidenich to August and Marianna Meier] 2,300

Hoyne-av., 350 n of Kosciusko-st, w f, 25x125. Aug. 29 [J. Ilka to Joseph Ilka] 2,050

Osgood-st., 284.4 e of Center, s f, 24x100. Sept. 12 [C. Zieske to John J. Sigstem] 5,275

SOUTH CHICAGO.

6317 Elmwood-pl., 52x100, Aug. 23 [H. C. Hoffman et al. to Julia McCarthy] 2,700

25th-st., 294 e of Stoney-av., s f, 24x100, undivided one-half interest. Sept. 9 [Anna Pondelick to John Kadlec] 1,100

Same property, undivided one-half interest. Sept. 14 [est. of Franz Pondelick to same] 1,100

51st-st., 45 w of Morgan, n f, 24x125. Sept. 5 [F. Owsaraski to Anton Cwszarlos] 4,200

Wallace-st., 517.4 of 33d, e f, 274x638, sec. 34 [Mrs. Bridget McDermott to Wm. E. Walsh] 1,000

Wallace-st., 174 n of 81st, e f, 25x130. Sept. 11 [Wm. B. Hurton to Albert D. Ferry] .. 9,000

HEYDE PARK.

Commercial-av., 122 n of 101st-st., e f, 50 ft through to Exchange-av., s f. Sept. 12 [Mrs. Annie Wyane to Miss J. R. Spindler] 2,000

Egandale-av., 300 s of 59th-st., e f, 50x127. Sept. 11 [Geo. H. Haven to Harriet H. Cunningham] 1,200

59th-st., 216 e of Cottage Grove-av., n f, 20 x126. Sept. 11 [Wm. Lefort to Gustaf Nelson] 1,550

Smith-st., 120 w of Madison-av., s f, 47.9x 110½, incumb. $12,000. Sept. 11 [Lucius P. Ordway to Grace B. Bennett] 1

Madison-av., 300 s of 59th-st., w f, 50x150. Sept. 12 [Sidney Morgan to Frederick G. Davis] 1

Michigan-av., 94 n of 103d-st, w f, 51x125. Sept. [O. Dagmala to Adolph E. Meyer] 1,800

135th-st., n s s cor Indiana-av., e f, 598.61x 266.5 [Executor to 100 ft of 125 ft]. Aug. 1 [Pullman and association, by trustee, to Wm. C. Wood] 32,850

Washington-av., 193 s of Jackson Park terrace, 50x96, incumb. $2,000. Aug. 11 [J. W. Laughlin to Millard R. Meyers et al.] 4,000

LAKE.

Aberdeen-st., 25 n of 53d, e f, 75x124. Sept. 13 [M. McMahon et al., by M. in C., to Elizabeth J. Liston] 1,287

Ashley Pl., 75 n of 46th-st., w f, 96½ s of Eggleston-av., 25x80. Sept. 13 [M. J. Wilson to Englewood Elevated R. R. Co.] 2,350

Carpenter-st., 300 s of 69th-st., e f, 50x125, inc. $1,400. Sept. 14 [Jas. J. Costello to E. Apsley] 1,800

Carpenter-st., 216 n of 61st, w f, 25x124. Sept. 5 [Lafayette Bernstein to Magdalena Waindel] 2,600

Eggleston-av., 250 s of 64th-st., e f, 25x125. Sept. 5 [Lafayette Riggs to Rebecca E. Wilson] 12,000

40th-av., 6 s w cor 59th-st., 20 acres. May 31 [Fred E. Lee to Elisha T. Davis] 30,000

47th-st., s w cor Union-av., e f, 24x125. Sept. 12 [J. C. Murphy to Nicholas R. Ensenat] 4,000

49th-pl., 24 e of Peoria-st., n f, 20x125. April 26 [Mrs. Frances M. Baker to Theodor Schlimann] 1,250

Peoria-st., 50 n of 74th, e f, 50x124¼. Sept. 6 [Alex. Testault to Gustav and Augusta Pohlmann] 1,500

Sangamon-st., 125 s of 60th, w f, 25x124½. Aug. 26 [M. Zeimets to Magdalena Zelazny] 2,400

39th-pl., 289 e of Francisco-av., s f, 24x121. Sept. 13 [John Thompson to Mary A. Waters] 1

Same party, Sept. 13 [Mary A. Waters to Mary E. Thompson] 1

WEST CHICAGO.

Alma-st., 143 n of Chicago-av., w f, 25x125. Dec. 27, 1904 [H. W. Austin to Josephine Sielisch] 2,100

Alma-st., 123 n of Superior, w f, 60x125. Sept. 13 [T. A. Thomas to Grace H. Rowbotham] 3,600

Armitage-av., 56 w of Albany, s f, 50x125. Sept. 13 [S. Nadelenet to Herman W. Krueger] 5,350

Division-st., 198.8 of Western-av., s f, 25x125. Sept. 13 [Thos. K. Satterfield to Herman and Selma Fiebig] 3,400

Fairfield-av., 300 s of Fulton-st., w f, 48x 125, incumb. $5,300. Sept. 12 [John W. Teeple to Arnold Keidenich to August and Marianna Meier] 2,300

Hoyne-av., 350 n of Kosciusko-st, w f, 25x 125. Aug. 29 [J. Ilka to Joseph Ilka] 2,050

Lake-st., 284 e of Center, s f, 24x100. Sept. 12 [C. Zieske to John J. Sigstem] 5,275

SOUTH CHICAGO.

6317 Elmwood-pl., 52x100, Aug. 23 [H. C. Hoffman et al. to Julia McCarthy] 2,700

25th-st., 294 e of Stoney-av., s f, 24x100, undivided one-half interest. Sept. 9 [Anna Pondelick to John Kadlec] 1,100

Same party, undivided one-half interest. Sept. 14 [est. of Franz Pondelick to same] 1,100

51st-st., 45 w of Morgan, n f, 24x125. Sept. 5 [F. Owsaraski to Anton Cwszarlos] 4,200

Wallace-st., 517.4 of 33d, e f, 274x638, sec. 34 [Mrs. Bridget McDermott to Wm. E. Walsh] 1,000

Wallace-st., 174 n of 81st, e f, 25x130. Sept. 11 [Wm. B. Hurton to Albert D. Ferry] .. 9,000

HEYDE PARK.

Commercial-av., 122 n of 101st-st., e f, 50 ft through to Exchange-av., s f. Sept. 12 [Mrs. Annie Wyane to Miss J. R. Spindler] 2,000

Egandale-av., 300 s of 59th-st., w f, 50x127. Sept. 11 [Geo. H. Haven to Harriet H. Cunningham] 1,200

59th-st., 216 e of Cottage Grove-av., n f, 20 x126. Sept. 11 [Wm. Lefort to Gustaf Nelson] 1,550

Smith-st., 120 w of Madison-av., e f, 47.9x 110½, incumb. $12,000. Sept. 11 [Lucius P. Ordway to Grace B. Bennett] 1

Madison-av., 300 s of 59th-st., w f, 50x150. Sept. 12 [Sidney Morgan to Frederick G. Davis] 1

Michigan-av., 94 n of 103d-st, w f, 51x125. Sept. [O. Dagmala to Adolph E. Meyer] 1,800

135th-st., n s s cor Indiana-av., e f, 598.61x 266.5 [Executor to 100 ft of 125 ft]. Aug. 1 [Pullman and association, by trustee, to Wm. C. Wood] 32,850

Washington-av., 193 s of Jackson Park terrace, 50x96, incumb. $2,000. Aug. 11 [J. W. Laughlin to Millard R. Meyers et al.] 4,000

LAKE.

Aberdeen-st., 25 n of 53d, e f, 75x124. Sept. 13 [M. McMahon et al., by M. in C., to Elizabeth J. Liston] 1,287

Ashley Pl., 75 n of 46th-st., w f, 96½ s of Eggleston-av., 25x80. Sept. 13 [M. J. Wilson to Englewood Elevated R. R. Co.] 2,350

Carpenter-st., 300 s of 69th-st., e f, 50x125, inc. $1,400. Sept. 14 [Jas. J. Costello to E. Apsley] 1,800

Carpenter-st., 216 n of 61st, w f, 25x124. Sept. 5 [Lafayette Bernstein to Magdalena Waindel] 2,600

Eggleston-av., 250 s of 64th-st., e f, 25x125. Sept. 5 [Lafayette Riggs to Rebecca E. Wilson] 12,000

40th-av., 6 s w cor 59th-st., 20 acres. May 31 [Fred E. Lee to Elisha T. Davis] 30,000

47th-st., s w cor Union-av., e f, 24x125. Sept. 12 [J. C. Murphy to Nicholas R. Ensenat] 4,000

49th-pl., 24 e of Peoria-st., n f, 20x125. April 26 [Mrs. Frances M. Baker to Theodor Schlimann] 1,250

Peoria-st., 50 n of 74th, e f, 50x124¼. Sept. 6 [Alex. Testault to Gustav and Augusta Pohlmann] 1,500

Sangamon-st., 125 s of 60th, w f, 25x124½. Aug. 26 [M. Zeimets to Magdalena Zelazny] 2,400

39th-pl., 289 e of Francisco-av., s f, 24x121. Sept. 13 [John Thompson to Mary A. Waters] 1

Same party, Sept. 13 [Mary A. Waters to Mary E. Thompson] 1

WEST CHICAGO.

Alma-st., 143 n of Chicago-av., w f, 25x125. Dec. 27, 1904 [H. W. Austin to Josephine Sielisch] 2,100

Alma-st., 123 n of Superior, w f, 60x125. Sept. 13 [T. A. Thomas to Grace H. Rowbotham] 3,600

Armitage-av., 56 w of Albany, s f, 50x125. Sept. 13 [S. Nadelenet to Herman W. Krueger] 5,350

18th-st., 325 w of Ashland-av., n f, 25x125. Aug. 15 [E. Antkowski to Vaclav Antkowski] 1

...SEY TELLS HIS PLANS.

...H FOR WABASH OWNERS, HE SAYS.

...nt of Road, Fighting Gould Ta...
...s for Control, Declares Only ...
...ers of Stock and Debentures ...
Receive Consideration—Denies ...
Deal with New York Central ...
...her Parties in His Scheme to ...
...e Property.

...RE, Pa., Sept. 15.—[Special.]—Jo...nsey, president of the Wabash rail...lared today that if he should gain ...of the road it was his intention to ...olely in the interests of those whose ...as invested in it, and for no other ...or properties. He said:

...e majority debenture and stock hold...e Wabash railroad company honor ... their proxies to vote at the annual ...in October, and I am placed in con...the company, the Wabash railroad ...perated entirely independent of all ...erests than those of debenture and ...olders themselves.

...h to deny emphatically the state...hat there is any alliance on my part ... Vanderbilts or the New York Cen...rests, or with the Pennsylvania In...or any other interests which would ...the handling of Wabash properties ... other purpose than giving returns ... who have their money invested ...

...pends Day in Conference.

...imsey spent today here, the greater ...g given over to the conference with ...es M. Schoonmaker, vice president ...tsburg and Lake Erie, regarding the ... the purchase of the Little Kanawha ... by Col. Schoonmaker.

...al for the sale of the Little Kanawha ...perties in West Virginia and ...een County railroad in Penn...tically closed," Mr. Ramsey ... every assurance that the ... and the terms will be satis...those interested.

... the word 'all.' Mr. Gould is ...one of the syndicate members and ...s. He has shown no disposition ...an to acquiesce in the arrangements ...e seems satisfactory. It brings a ... the members of the syndicate and ...re a valuable property.

Wabash Holdings.

... course, not be policy to tell ...y know concerning the location of ...ings of the stock and debentures of ...bash. It is sufficient to say that it ...ot undertake a task of this size un...iew that there was an opportunity ...

... contest after having con... three or four persons, who ... my plans. These individuals ...sted as holders of Wabash ..., however, are only inci...with them."

...lds Hold 40 Per Cent Stock.

...t. 15.—At the office of George ... statement could be obtained ... Ramsey's actions. John P. ...he president of the Wabash, ... of the Gould party amount... per cent of the Wabash stock, and ... largest owners were the Rockefel...

...ather," he continued, "has the sup... large stockholders in this ..., course, expects to win. The ...issatisfaction as to the way ... been applied. The views of ... point have clashed with ... Mr. ... old.

... only two ways of getting ... difficulty—my father should leave ...any or the control should be turned ... the interests in sympathy with his ...

...ed Not to Resign.

...sey was asked to surrender the ...nt, and was for doing so. ... Wabash securities persuaded ... do so, nor to sever his connection ...xpiration of his term, Oct. 10.

... have pledged their support in ... secure the turning over of the control ...duals holding the same views ... to operating the road."

...ese individuals the Rockefellers?" ...nsay was asked.

...ally cannot say," he replied.

...WS PURELY PERSONAL.

...ACOB H. HOLLANDER has arrived at ...ourse, Va., from Santo Domingo, having ...ed the investigation of Dominican ... which he has been making for President ...

...NTUNG LIANG CHENG, the Chinese ... to the United States, has left for New ...d Washington with his legation, after ...pent the summer at Manhattan Beach.

...$3
...LOW RATE
...CURSION
...CHICAGO TO
...ORIA
...AND RETURN
...L TRAINS SEPT. 18.
... to Return Until Sept. 20
...CAGO & ALTON
...TICKET OFFICE:
... Building, Clark and Monroe-sts.
...hone Harrison 4470—Branch 31.

...DISEASES.
... until your whole system is pol...il your nervous system is tottering ... become a physical and mental ... study or business. Uncertain... treatment can only do harm. The...ed were those that had been im...coming to me, some having been ...ling surgical procedures. I cure by ...ating important organs. I do not ...ation or destruction in an effort to ... Every afflicted man owes it to ... and to the future generations to ... and thoroughly.

...ISLEADING STATEMENTS or ... to the afflicted in order to se... An honest doctor of recognized ...ort to such methods. GUARANTEE ...RAPID AND PERMANENT CURE ...T POSSIBLE TIME, without ...ter effects in the system, and at ...ible for HONEST, SKILLFUL ...L TREATMENT. 1 CURE ...

...ERVOUS DEBILITY, BLOOD POISON, ...KIDNEY DISEASES, ...nce, injurious habits, exhaus...o diseases.

Write for Symptom Blank
If You Cannot Call.
...days 10 to 2 only.
...TATE ST., Corner CONGRESS, ...CHICAGO, ILL.

ARMOUR DISTURBS A NAP.

WHEAT SLUMBERS EARLY, BUT BIG BUYING AWAKENS IT.

Advance of Over One Cent Follows, with the Close Practically at Best Prices—Modern Miller Report, the Russian Statistics of Thursday, and Higher Liverpool Prices Are Helps—Corn and Oats Move Up—Provisions Quiet but Firm.

Wheat had a rude awakening in the last hour of trading yesterday, after a previous period characterized by firmness of a decidedly lazy sort. Buying by Valentine in person which was not taken seriously until the purchase of that leader had aggregated over 500,000 bu and the December price had risen slightly above 84c after hanging about 83½c the greater part of the session, furnished the motive for the final upturn, and the shorts supplied the motive power from the even figure to 84½c. At the extreme high point December was 1¼c above the level of the previous close, and the final resting point was ½c below the best price.

There was a sympathetic bulge of 1¼c in September, with the close at top price at 80½c, and of ⅝c in May, with the close ⅝-¾c higher for the day, at 86¼-⅜c. Before the last swing upward there had been a relatively strong market for September, which had sold within ¼c of December at one time, advancing 4c to 83¼c on small offerings and buying by receiving houses. The early advance was largely the result of light pit offerings and the absence of weakness in the northwest markets, whence the bears have drawn their chief encouragement recently.

The new Russian figures showing a decided shortage in all grains, and an advance of ½d at Liverpool, which the bears thought, however, was small considering the Russian report, were news items which curtailed selling during the morning. Corresponding influence to the buying side of the market existed, however, and the trade had reached a low ebb at midday, commission houses having practically no outside orders on the market.

Modern Miller Is Bullish.

The northwest advices were inclined to be more conservative in tone, and some mention was made of wheat being abandoned in the lowlands of the Red river valley, and poor threshing returns elsewhere. The Modern Miller said millers had smaller stocks of wheat than last year, and said farmers in the northwest probably would continue to sell fairly until seeding was out of the way.

Cash markets everywhere about kept pace with futures. Minneapolis reported mills and elevators competing for the offerings of No. 1 northern at 2c over September price. Stocks at the two northwest points have increased 650,000 bu for the week, with the increased movement, and receipts for the day were 758 cars, against 933 last year. The total at all primary markets was 977,000 bu, against 958,000 bu last year.

Winnipeg receipts were 180 cars, against 23 last year. Clearances from the seaboard were 66,000 bu, and for the week 1,600,000 bu. Argentine shipments were 1,232,000 bu, against 1,440,000 bu the week before, and 902,000 bu last year, and Indian shipments estimated at only 32,000 bu, against 1,958,000 bu last year.

Harris-Scotten, Kneeland-Clement-Curtis, and scattered houses bought December early, and Brosseau and Daggett sold moderately. Trego-Montgomery, Peavey and Ware-Leland took September, and Paddleford sold September and bought December, supposedly for Armour. Valentine and shorts bought on the last turn, and Kneeland-Clement-Curtis, Bartlett-Frazier, and others sold.

Wet Weather Helps Corn.

Corn showed increasing strength without any great activity, with speculative business almost entirely in new December and May. The price for the current month was marked up ¾c to 54c, and held there at the close. New and old style September are at the same price. Old style December was decided, but not quite to the 46c level. December the first gain for the day was ¾c, closing at best point, 44⅝-¾c. May made ½c gain at 43c. The sample market was again ½c to ¾c higher and the advance curtailed the shipping and export business, sales here reported at 200,000 bu. New York confirmed but 2,000 bu sold for export.

Iowa and Nebraska again had wet weather, which is against the advancement of the late corn. The forecast is for showers today over half the states in the corn belt. Argentine shipments were lighter at 2,072,000 bu. This was the chief reason for an advance of ¼-⅝d at Liverpool. Primary markets had receipts of 546,000 bu; last year 92,000. Export clearances were 131,000 bu. For today the estimate is considerably smaller at 352 cars, and yesterday's postings were 439 cars. Early buying of May was led by O'Brien and Pringle. Later Bartlett-Frazier and Kimball brokers bought for the same month, while Harris-Scotten and brokers acting for Cudahy were good buyers of December.

Steady Gain in Oats.

There was further advance for all oats months from September to May, and the market was active even when others ruled dull. This advance did not have the effect, as in case of shutting off the shipping and export demands. Cash business, domestic and for export, for the day reached 600,000 bu in this market. New York reported export sales of 150,000 bu. A theory that the shortage in the Russian crop will increase European demands on this side brought speculative buying. The cash market ruled firm and ½c higher. The December price showed the best advance, going up ⅝c to 29c, and closing ½c under top. May was advanced to 30¾c at the close, ⅝-¾c up. For today the estimate is 218 cars, and receipts were posted at 240 cars. Receiving houses reported better country acceptances. Armour, Peavey, and other cash houses offered May sparingly during the morning. Bartlett-Frazier continued to lead the buying for May. Nye-Jenks bought December oats. Shorts were buyers early and late for all months.

Firm Tone in Provisions.

There was no great activity in the provision trade at any time, but prices had a healthy advance and closed with gains all around. Good buying orders seemed to come into the market because of the break in January prices the day before, and yesterday's market was strong and higher on first trades, with but moderate advance on the later business. January pork advanced 5c and closed near the top. For the same month lard gained but 5c and ribs 7½c. The Cudahy packing interest bought a line of lard. Slaughter had a good buying order in January ribs. Hogs were posted at 14,000 and prices 5c higher. The west had a run of 34,000, against 41,000 a year ago.

Sharp Bulge in Rye.

Rye advanced 3@6c on a better speculative demand due to Russian crop news and light stocks. September sold from 63@63c, closing at the top bid, and December sold at 65c. No. 2 car lots went from 63@65¼c f. o. b., and No. 3 at 61c through billed. Receipts were 5 cars and the seaboard cleared 14,000 bu.

Barley ruled steady, malting sales from 46@50c, with fancy 50@52c, feed 35@37c, and screenings 26@36½c. Receipts, 74 cars.

Flaxseed ruled 2c lower, No. 1 northwest... $1.08 and No. 3 at $1.02, the decline in line with the weakness in the northwest. Receipts, 3 cars here, 79 at Minneapolis, and 0 at Duluth.

Timothy seed was steady. September was ...50 and October $3.45. Country lots ranged from $2.50@3.40. October clover seed was ...05 and bag lots $9.00@10.75.

Range of Active Futures.

WHEAT.

	Open.	High.	Low.	Closing Sep. 15.	Closing Sep. 14.
New York—					
Dec. wheat	83½	89¼-⅜	83⅜	89¼	88½
May wheat	86¼	90⅞	86¼	90⅝	89¾
Dec. corn	52	52⅞	52	52⅞	52
May corn	49¼	49¼	49¼	49¼	49
Baltimore—					
Sept. wheat	83¼	84	83¼	84	83¾
Year corn	49½	50¾	49½	50¾-¾	49½
St. Louis—					
Dec. wheat	81¾-¾	82⅝	81¾	82¾	81½
May wheat	84½	84¾-85	84½	84⅞	84⅝
Dec. corn	41½	41¾-⅞	41½	41¾-⅞	41⅝
May corn		41¾-⅞		41¾-⅞	41⅝
Toledo—					
Sept. wheat	84¼	85	84¼	85	84½
Dec. wheat	85⅝	85¼	85¼-⅜	85¼	85¼
Kansas City—					
Dec. wheat	75¾	76	75¼-⅜	76	75¼-⅜
May wheat	77⅜	78¼-½	77⅜-½	78¼-½	77⅜-½
Dec. corn	38¼	39⅜-½	38¼	39⅜-½	38⅜-½
May corn	39¼	39¼	38¾	39¼	38⅝-¾
Minneapolis—					
Cash, new	84	84	84	84	83½
Sept. wheat	80⅝	81¼-¾	80⅝	81¼-¾	80⅝
Dec. wheat	81¼	82	81¼	82	81¼
Duluth—					
Cash wheat				83½	83
S. wheat, old	82¼	82⅝	82	82⅝	82¼
Dec. wheat	77¼	78	77¼	78	77¼

GRAIN INSPECTION.

	No. 2 and better.	No. 3.	Stand-ard.	No. 3 Low grade.	Total.
Winter wheat	22	...	13	4	39
Spring wheat	2	...	9	17	28
Corn	219	...	165	55	439
Oats	14	33	124	94	265
Rye	2	...	2	1	5
Barley	3	...	12	59	74
Totals	262	33	325	230	850

Inspected out: Wheat—No. 2 red, 13,469 bu. Corn—No. 2 yellow, 19,270 bu. Oats—Standard, 4,500 bu. Rye—No. 2, 1,000 bu. Barley—On elevators. Wheat—No. 2 hard, 1 car; No. 2 red, 33 cars; No. 1 northern, 3 cars. Corn—No. 2 yellow, 18 cars; No. 3 yellow, 24 cars and 22,000 bu; No. 2 white, 1 car; No. 3, 12 cars and 80,000 bu; No. 4, 6 cars; No. 3, 17,000 bu. Oats—No. 2 white, 1 car; standard, 4 cars; white clipped, 22 cars; No. 2, 30,700 bu. Rye—No. 2, 2 cars.

Cash Produce Transactions.

FLOUR—Easy. Hard spring [favorite brands], $5.20; hard patents [in wood], $4.40@4.50; straight [export bags], $3.90@4.00; clear [export bags], $3.00@3.25; lower grades, $2.10@2.90; hard winter petents [export bags], $3.80@3.90; clear [export bags], $3.60@3.70; clear [jute], $3.20@3.40; rye flour, firm, $2.95@3.25; sacks, $2.70@3.00.

WINTER WHEAT—Quiet but firm. Sales free on board: No. 2 red, 73½c; No. 4 hard, 70c; No. 3 hard, 81@84c; No. 2 hard, 87c; not graded, 79½c. Billed through: No. 2 hard, 79½c.

SPRING WHEAT—Steady. Sales free on board: No. 4, 78@81c; No. 3, 80@85c; No. 2 northern, 86½c; No. 1 northern, 88c.

CORN—¼@1¼c higher. Sales in store and to go: No. 2, 54@54½c; No. 2 yellow, 54¾@54¾c; No. 2 white, 54c, and 25,000 bu for shipment on p. t.; No. 3, 53¾@54c, and 75,000 bu for shipment on p. t.; No. 3 yellow, 54¼@54½c; No. 3 white, 53¾c; No. 4, 53@54c. Sales free on board: No grade sold, 50@50½c; No. 4, 48½@53½c; No. 3, 53½@54½c; No. 3 yellow, 54½@54¾c; No. 2, 54@54½c; No. 2 yellow, 54½@54¾c; No. 3 white, 53¾c; No. 2 white, 54c. Billed through: No. 4, 52@53¼c; No. 3, 53c; No. 3 yellow, 53¾@54c; No. 2, 53@53¼c; No. 2 yellow, 54@54½c; No. 3 white, 52½@53c; No. 2 white, 53c.

OATS—¼@½c higher. Sales in store and to go: No. 4 white, 27¾c; No. 3 white, 28c; white clipped, 30@32c, and 1,000 on p. t. Sales free on board: No grade sold 27@27½c; No. 4, 25c; No. 4 white, 25½@28c; No. 3 white, 27¼@29½c; standard, 29½@29¾c; No. 2 white, 29½@30½c. Billed through: No. 4 white, 25c; No. 3 white, 27½@28¾c; standard, 28¾@29¼c; No. 2, 26½c; No. 2 white, 29¾@30c.

RYE—Strong. Sales in store and to go: No. 2, 63@63½c. On track: No. 2, 64@65c. Free on board, 63@63½c. Billed through: No. 3, 61c; No. 4, 60½c.

BARLEY—Firmer. Sales free on board: Screenings, $15.00 per ton; barley, 36@50c.

PROVISIONS—Firm. Cash lots: Mess pork, $15.40@15.50; lard, $7.62½; ribs, $8.43@8.50, according to weight.

COOPERAGE—Steady; ash pork brls, 85¼@87½c; oak pork brls, 92½@95½c; lard tcs, $1.17½@

CARSON PIRIE SCOTT & CO.

Business hours from 8 a. m. to 5:30 p. m., including Saturday.

Clothing for Well-Dressed Men

Must Be Distinctively Stylish and Keep Its Shape

WE comply strictly with these requirements. A suit of fine worsted will retain the formation in which it is designed. Cheviot is another fabric that will be found in apparel of the highest grade. Of course, even these preferred materials must be correctly cut and tailored by masters of the craft.

Study the clothes of well-dressed men and you will notice certain features that give them an exclusive appearance. In the garments we show you these marks of refinement are pronounced. Read a few descriptions:

MEN'S sack suits in single and double breasted styles, made of worsteds and cheviots, in fancy effects with neat fitting collar, new lapel and new style vent. A full line of plain blues and blacks at these reasonable prices:

$15, $18, $20, $25, $27.50 and up to $40

English walking suits, new, dressy and stylish at **$25.00, $35.00 and up to $45.00.**

Men's Overcoats

MEN'S fall overcoats, raincoats and topcoats in all fabrics and shades, magnificiently tailored and perfect fitting, at these special prices:

$15, $18, $20, $22, $25 and up to $45

Men's fancy waistcoats made of a choice selection of foreign and domestic fabrics at **$2.25, $3.00, $3.50, $4.00, $4.50, $5.00 and upward.**

Men's trousers, complete line of fine worsteds in neat effects, stout and long sizes, at **$5.00** and up to **$12.00.**

Young Men's Fraternity Model Suits

IT was at our suggestion that a celebrated designer of smart clothes for young men created the "Fraternity Model," which has found so much favor with young men. It is unequaled for smartness and exclusiveness, possessing all the little "kinks" that go to complete desirable clothing. For instance: We offer young men's double and single breasted suits, the chest measurements of which are from 31 to 36, made of all the new fabrics in gray, narrow and wide wales, also plain and fancy effect worsteds. The coats have the side vents and the center step vent, and are cut in the new long style, at these prices:

$10, $12.50, $15, $18, $20, $25 and up

Boys' School and Dress Clothes

The "Carson Special," with the double seat and knees, strictly all wool, for ages from 8 to 17, at **$5.00.**

Norfolk and double-breasted suits, with or without bloomer trousers, made of fine domestic and foreign fabrics; prices, **$7.50, $8.50, $9, $10, $11, $12.50** and up to **$18.**

The new vestee suit, with bloomer trousers, is finding great favor just now. We have a complete assortment of sizes and styles.

Boys' Furnishings

New headwear for boys and girls for **50c** and up.
New neckwear, **25c** and **50c.**

New shirts and blouses in flannel and wash fabrics, and everything for the boys in the way of furnishings.

Mandel Brothers

Store open today till 5:30 p. m.

Opening sale children's fall apparel

In our selection of boys' and girls' clothing for this season, we have made a decided advance along the lines of *tastefulness* and *practicality*. We signalize the opening of the new styles by offers of unusual importance—offers that illustrate at once the attractiveness of the apparel and the extent of our value-giving.

One of the most pleasing suits for boys this fall is a Russian blouse, with white linen Buster Brown collar and belt of either same material or leather. The material is good quality serge or cheviot, in blue, royal brown and red, with bloomer trousers; every suit trimmed; special, $5. *Second floor, State st.*

Boys' Norfolk suits, made with new yoke or plain effects; plaited to shoulder; in all-wool cheviots and cassimeres; sizes 8 to 16 years, at 6.50 and 7.50.

Boys' reefers or three-quarter length overcoats, double-breasted, velvet collar, English serge lining; fabrics blue and oxford melton finished frieze, $6.

Youths' suits in single and double breasted sack coat style, the new long cut latest college style, in black vicunas, thibets and serges; also cheviots, cassimeres and worsteds; sizes 32 to 36; special, $15.

Girls' coat, like cut, $10

The great and increasing popularity of our girls' clothing section is the natural result of *plentiful variety, distinctiveness of style* and unrivaled *value-giving.* *Second floor, State street.*

This coat $10

Girls' school dresses $5
Made of all-wool serge, one-piece Russian style, plaited front and back trimmed with braid ornaments, leather belt, only $5.

Girls' empire coats 12.50 up
Girls' school coats, in empire style, box back, in exclusive mixtures, handsome cheviots, kerseys, 12.50 up to $50.

Newjunior suits 16.50
New model junior suits in Norfolk jacket style, made of novelty check cheviots, satin lined, plaited skirt, at 16.50.

Misses' long coats 7.50 up
Misses' long coats, in novelty mixtures, empire and box back styles, effectively trimmed with velvet or braid, 7.50.

Basement: 35 reefers from main section, 1.95; 7.50 values, 2.75.

Girls' autumn hats

Admirably tasteful assortments of children's millinery at most moderate prices, form a leading attraction of "school children's day" at this store. *Second floor.*

Nothing more becoming or practical for girls than these pretty shapes in felt, trimmed with plaid ribbons and fancy feathers. We offer choice of an excellent variety at 3.95

Misses' and children's bebe hats in silk and velvet combinations; special, each, 66 to 7.50.

Children's Napoleon street hats in felt, trimmed with quills and steel buckle; special at 1.50.

Basement: Children's ready-to-wear Colonial and sailor hats, 75c to 1.95.

ROTHSCHILD AND COMPANY
STATE & VANBUREN STREETS

Men's $15 Fall Suits for 10.50

A great variety to select from—plain and fancy worsteds, smooth leathery cassimeres, nobby Scotches, conservative and extreme cut, double or single breasted, in stouts, longs, regular and extra sizes, 10.50.

22.50 Suits, Overcoats and Cravenettes, 17.50—A sure saving of 7.50. This extensive line consists of the very pick, the first choice of the product of America's very best makers, many of the identical lines you will find elsewhere, but the positive saving of 7.50 is here today. **17.50**

Best Boys' Clothing

$6 Novelty Suits, 3.75—Busters, Russians, and Sailors, excellent quality, new stylish materials' newest models, ages 3 to 10 years, today..... **3.75**

"Special 5.00 Knee Suits," 2.85—New, rich colorings in heavy extra durable pure wool cassimes and Scotches, Norfolk double-breasted and vest suits, ages 7 to 16. Busters and sailors, ages 3 to 10 **2.85**

Spaulding & Co.

Goldsmiths Silversmiths and Jewelers

Wedding Stationery

is with Spaulding & Co. a matter of special consideration, both in design and execution. Specimens showing the various styles of lettering, together with the latest and most approved forms of stationery, will be sent upon application.

Wedding Gifts

Importations of choice novelties, combined with the usual Spaulding display of Sterling Silverware, Jewelry, Precious Stones, Art Pieces, etc., offer a wide selection.

Jackson Boulevard and State Street

CHAS. A. STEVENS & BROS.

Women's Outfitters. 109 to 115 State st., through to Wabash-av.

For Misses and Children

Special showing of Misses' practical Dresses: Nobby styles for the high school girl.

PRETTY dresses in guimpe and regulation effects in fancy mixtures of red, green and blue. Also the plain blue serges with plaited blouses and skirts which are so full and natty. Sizes 14 to 20 years. Specially priced at $20.00.

Misses' Box Coat Suits. Smart, semi-fitting box-coat suits in gray mixtures, the color which is now so popular. These are enhanced with velvet collar and cuffs and patch pockets. The skirts are plaited very full. Excellent value at $16.50.

Other styles in Suits, with coats ¾ or full length, some being semi-plaited and others loose. Prices $18.50, $20.00 and $22.50.

Misses' New Fall Weight Coats.

For school or street wear nothing is so smart as our three-quarter and seven-eighth length coats in fancy gray mixtures, in light, medium and dark shades. Sizes 14 to 20 years. Priced for quick selling at $10.00.

Misses' Winter Weight Coats.

For the real cold weather we have a full length coat, being double-breasted, made of excellent quality men's wear fancy mixtures. These have patch pockets and come in sizes 14 to 20 years. Special value at $10.00.

Misses' Coats $12.50 to $20.00.

Smartest styles of the season, seven-eighth and full length, strictly tailor made, in medium and heavy weight materials, such as covert, fancy mixtures in tan and green, and cheviot in all the newest shades. Some flannel lined coats a special feature of this showing.

Children's Wool Dresses.

Russian Blouse and Guimpe styles, in blue, brown, red and blue serges, also plaids. Sizes 6 to 14 years. Prices $6.50, $8.50 and $12.50.

Children's Coats $12.50 to $18.50.

Correct styles made of the season's choicest fabrics that are practical and serviceable, in only the most desirable models and colors. Krimmer cloth, corduroy, cheviot, fancy mixtures

Go to Sleep CHICAGO

In an elegant Pullman any time between 10:30 and 11:30 and awaken in St. Louis the next morning — you'll have a sound, smooth, safe sleep on the

Chicago & Eastern Illinois Railroad

Block Signals — FRISCO SYSTEM — Speed Safety

If you prefer the day ride, you can have breakfast at home, leave Chicago 10:37, and take supper in St. Louis. Most elegant trains to St. Louis. Double track.

All trains leave La Salle Street Station—only station on the Loop.

ST. LOUIS

Hawes $3 HATS

The hats of latest vogue.

102 MADISON STREET.

FOR Keeley Cure FOR DRUNKENNESS

DRUG USING

Correspondence STRICTLY CONFIDENTIAL

Chicago Office: 269 DEARBORN ST SUITE 400 Tel. Harrison 2945 KEELEY INST DWIGHT, ILL.

WILL YOU READ THE BATTLE CREEK BOOK

If We Send It FREE!

Nowhere else are so many specialists studying this one thing alone—how to get well and how to stay well.

The best of what they know is in this book. It is free if you simply write Dept. E. 29, Battle Creek Sanitarium Co., Ltd., Battle Creek, Mich. The life they recommend can be lived in your own home.

OPTICIAN L. MANASSE 88 Madison (Tribune Bldg.) Spectacles & Eyeglasses. Artificial Eyes. EYES TESTED FREE.

ADVERTISE IN THE TRIBUNE.

PARKER'S HAIR BALSAM

Promotes the growth of the hair and gives it the lustre and silkiness of youth. When the hair is gray or faded it BRINGS BACK THE YOUTHFUL COLOR. It prevents Dandruff and hair falling and keeps the scalp clean and healthy.

THE Most Desirable BOARDING PLACES are CATALOGUED IN THE TRIBUNE WANT SECTION.

HATS BISHOP'S $3 & $4 EXCLUSIVE FALL STYLES

A. BISHOP & CO.

Send for Catalogue. 156 State St.

Important to Mothers.

Examine carefully every bottle of CASTORIA, a safe and sure remedy for infants and children, and see that it

Bears the Signature of *Chas. H. Fletcher*

In Use For Over 30 Years.
The Kind You Have Always Bought.

ADVERTISE IN THE TRIBUNE.

The Tribune's Business Chances

ARE A DIRECTORY OF INVESTMENTS.